

, CURRICULUM VITAE
Gregory A. Johnson, Ph.D.

October, 2021

PRESENT POSITION AND ADDRESS:

Title: Professor, EDGES Fellow
Department: Veterinary Integrative Biosciences
Adjunct Faculty: Animal Science
Office: 179 New Addition of Vet. Res. Bldg.
Phone: 979-845-7249
FAX: 979-847-8981
Email: gjohnson@cvm.tamu.edu

EDUCATION:

<u>Degree/Training</u>	<u>Conferring Institution</u>	<u>Field</u>	<u>Year</u>
Postdoctoral	Texas A&M University	Reproductive Biology	1997-2000
Ph.D.	University of Wyoming	Reproductive Biology	1997
M.S.	University of Wyoming	Microbiology	1988
B.S.	University of Wyoming	Zoology	1984

DIVISION OF TIME IN APPOINTMENT:

RESEARCH – 70%

TEACHING – 25%

SERVICE – 5%

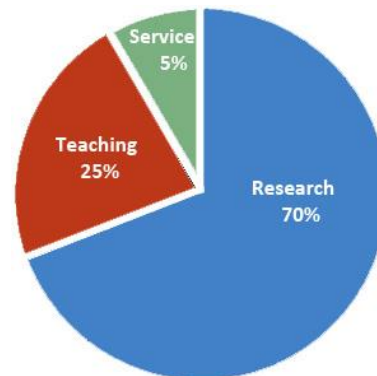

PROFESSIONAL EXPERIENCE AND ACADEMIC APPOINTMENTS:

2020 – Present	EDGES Fellow, Texas A&M University
2017 – Present	Adjunct Faculty Department of Animal Science, Texas A&M University (TAMU)
2014 – Present	Professor, Department of Veterinary Integrative Biosciences, Texas A&M University (TAMU)
2008 - 2014	Associate Professor, Department of Veterinary Integrative Biosciences, Texas A&M University (TAMU)
2002 - 2008	Assistant Professor, Department of Veterinary Integrative Biosciences, Texas A&M University (TAMU)

2000 - 2002 Assistant Professor, Department of Animal and Veterinary Science, University of Idaho, Moscow, Idaho
1997 - 2001 Assistant Research Scientist, Texas Agricultural Experiment Station, College Station, TX
1988 - 1995 Research Associate II, Department of Animal Science, College of Agriculture, University of Wyoming

AWARDS AND HONORS:

Invited Keynote Speaker, 26th Annual Dr. Raymond O. Berry Memorial Lecture in Reproductive Immunology, Interdisciplinary Faculty of Reproduction, Texas A&M University, 2021.

Phi Kappa Phi Honor Society, 2021

Chancellor's Research Initiative "EDGES" Fellowship Award, Enhancing Development and Generating Excellence in Scholarship Program, 2020

AFS University Level Distinguished Achievement Research Award, 2020

D.H. Barron Lecturer, D.H Barron Reproductive and Perinatal Biology Research Program, University of Florida, 2019

Excellence in Reviewing, outstanding contribution to the quality of the Journal Placenta, 2016

Elected to the *Board of Directors* for the *Society for the Study of Reproduction*, 2016

School of Veterinary Medicine Honors Convocation Faculty Award for Research: Outstanding Mentor for Graduate Students and/or Postdoctoral Research Associates, 2016

School of Veterinary Medicine Honors Convocation Faculty Award for Research: Outstanding Mentor for Graduate Students and/or Postdoctoral Research Associates, 2014

AFS College-Level Distinguished Achievement Teaching Award, 2013

Gamma Sigma Delta Award of Merit Teaching, 2012

Vice Chancellor's Award in Excellence for Diversity for the Bridges to the Doctorate in Reproductive Biology Leadership Team, 2011.

Vice Chancellor's Award in Excellence for Team Research in Uterine Biology and Pregnancy, 2005.

Finalist, New Investigator Award, *Society for the Study of Reproduction*, 1997

Sigma Xi Honor Society

Gamma Sigma Delta Honor Society

Phi Beta Kappa Honor Society

EDITORIAL BOARDS:

Associate Editor, *Reproduction*, 2018-present

Editorial Board Member, *Placenta*, 2017- present

Editorial Board Member, *Domestic Animal Endocrinology*, 2014-present

Editorial Board Member, *Reproduction*, 2013-2018

Board of Reviewing Editors, *Biology of Reproduction*, 2013-2017

Board of Reviewing Editors, *Biology of Reproduction*, 2011-2012

Board of Reviewing Editors, *Biology of Reproduction*, 2009-2011

Board of Reviewing Editors, *Biology of Reproduction*, 2007-2009

Editorial Board Member, *Biology of Reproduction*, 2004

TEACHING EXPERIENCE:**Student Evaluations**

Histology	VIBS 343	VIBS 602
2005	4.51/5.0	
2006	4.75	4.97
2007	4.81	4.71
2008	4.99	4.47
2009	4.90	4.92
2010	4.86	4.60
2011	4.80	4.69
2012	4.75	4.93
2013	4.81	4.84
2014	4.78	4.85
2015	4.84	4.97
2017	4.81	4.97
2019	4.85	4.60

Undergraduate:

Course Title	Institution	Credit Hrs	% Course Taught	Contact Hrs	Semesters Taught
VIBS 343 Honors Histology	TAMU	4 Hrs	100 %	3 Hrs Lecture 3 Hrs Laboratory	Fall 2005, 2006, 2007
VIBS 343 Histology	TAMU	4 Hrs	100 %	3 Hrs Lecture/Week 3 Hrs	Fall 2008, 2009, 2010, 2011, 2012, 2013,

				Laboratory/Week	2013, 2014, 2015, 2016, 2017, 2018, 2019, 2020, 2021
AVS 451 Endocrine Physiology	U of Idaho	4 Hrs	100%	4 Hrs Lecture/Week	Fall 2001
VIBS 489 Anatomy of Reproductive Systems	TAMU	3 Hrs	30%	8 Hrs Total Lecture 8 Hrs Total Laboratory	Spring 2013
VIBS 489 Biomedical Neuroendocrine & Endocrine Disorders	TAMU	3 Hrs	10%	6 Hrs Total Lecture	Fall 2007, 2008
VIBS 485 Directed Studies	TAMU	1-4 hrs (Variable)	100 %	NA	All Semesters 2003-2021

Graduate:

Course Title	Institution	Credit Hrs	% Course Taught/organized	Contact Hrs	Semesters Taught
VIBS 602 Histology	TAMU	4 Hrs	100 %	3 Hrs Lecture 3 Hrs Laboratory	Fall 2005, 2006, 2007, 2008, 2009, 2010, 2011, 2012, 2013, 2014, 2015, 2016, 2017, 2018, 2019, 2020, 2021
ANSC 631 Advanced Reproductive Biology II	TAMU	4 Hrs	33 %	12 Hrs Total Lecture	Spring 2004, 2006, 2008, 2010, 2012, 2014, 2016, 2018, 2020
VTMI 662 Advanced Immunological Concepts, Repro-Immunol	TAMU	1 Hr	100%	15 Hrs Total Lecture	Fall 2003, 2005, 2007, 2009, 2011, 2013, 2015, 2017, 2019
Frontiers in	Marine	NA	50 %	3 Hrs Total	Summer

Reproduction "Placentation"	Biological Laboratory, Woods Hole			Lecture 3 Hrs Total Laboratory	2010, 2011, 2012, 2013, 2014, 2015, 2016, 2017
AVS 551 Endocrine Physiology	U of Idaho	4 Hrs	100%	4 Hrs Lecture/Week	Fall 2001
VIBS 609 Anatomy of Reproductive Systems	TAMU	3 Hrs	30%	8 Hrs Total Lecture 8 Hrs Total Laboratory	Spring 2013, 2015, 2017, 2019, 2021
ANSC/VTPP 654 Molecular Endocrinology	TAMU	3 Hrs	20 %	9 Hrs Total Lecture	Spring 2005, 2007
VIBS 489 Biomedical Neuroendocrine & Endocrine Disorders	TAMU	3 Hrs	10%	6 Hrs Total Lecture	Fall 2007, 2008
VTPP 653 Endocrinology	TAMU	3 Hrs	8%	4 Hrs Total Lecture	Fall 2008, 2010
VIBS 691 Graduate Research	TAMU	Variable	100 %	NA	All Semesters Fall 2002 to 2021
VIBS 685 Directed Studies	TAMU	2-4 Hrs/ Student	100 %	NA	All Semesters Summer 2011 to 2021
VMID 686 Scientific Ethics	TAMU	1 Hr	50% for 2017-18 100% for 2019-on	NA	Spring 2017, 2018, 2019, 2020, 2021

Professional:

NONE

Graduate Students:

Name	Degree	Institution	Major Advisor or Committee Member	Date of Completion
Haley Conley	Non-Thesis MS	TAMU, BIMS	Major Advisor	Current

Dylan Long	Non-Thesis MS	TAMU, BIMS	Major	Current
Shelby Achille	Non-Thesis MS	TAMU, BIMS	Major Advisor	Current
Paul McMurrey	Non-Thesis MS	TAMU, BIMS	Major Advisor	Current
Isha Sharma	Non-Thesis MS	TAMU, BIMS	Major Advisor	Current
Madelyn Spooner	Ph.D.	TAMU, BIMS, VIBS	Major Advisor	Current
Grace Wesson	M.S.	TAMU, BIMS, VIBS	Major Advisor	Current
Wenliang He	Ph.D.	TAMU, Animal Science	Committee Member	Current
Robyn Moses	Ph.D.	TAMU, Animal Science	Committee Member	Current
Joseph Pydyn	Non-Thesis MS	TAMU, BIMS	Major Advisor	Current
Kimberley Lyle	Non-Thesis MS	TAMU, BIMS	Major Advisor	Current
Mackenzie Dennis	Non-Thesis MS	TAMU, BIMS	Major Advisor	Current
Cassandra Rivas	Non-Thesis MS	TAMU, BIMS	Major Advisor	Current
Joseph Cain	M.S.	TAMU, BIMS, VIBS	Major Advisor	Current
Nirvay Sah	Ph.D.	TAMU, Animal Science	Committee Member	Current
Cassidy Mercier	Non-Thesis MS	TAMU, BIMS	Committee Member	Current
Brook Ellis	Non-Thesis MS	TAMU, BIMS	Major Advisor	Current
Dylan Pham	Ph.D.	TAMU, BIMS, VIBS	Committee Member	Current
Katherine Halloran	Ph.D.	TAMU, Animal Science	Committee Member	Current
Shengti Lee	Non-Thesis MS	TAMU, BIMS	Committee Member	Current
Nan Ni	Ph.D.	TAMU, BIMS, VIBS	Committee Member	Current
Jolecia Hardin	Non-Thesis MS	TAMU, BIMS	Committee Member	Current
Raine Lunde	Ph.D.	TAMU, BIMS, VTPP	Committee Member	Current
Jonathan Behlen	Ph.D.	TAMU, Toxicology	Committee	Current

			Member	
Avery Kramer	Ph.D	TAMU, BIMS, VIBS	Major Advisor	Current
Bryan McLendon	Ph.D	TAMU, BIMS, VIBS	Major Advisor	Current
Christian Mitchell	M.S.	TAMU, BIMS, VTPB	Committee Member	2021
Fei Yu	Ph.D.	TAMU, BIMS, VIBS	Committee Member	2021
Skylar Andrews	Non-Thesis MS	TAMU, BIMS	Major Advisor	2021
Erin Posey	Ph.D.	TAMU, Animal Science	Committee Member	2021
Meghan Mardashti	Non-Thesis MS	TAMU, BIMS	Committee Member	2021
Zachary Mclain	Non-Thesis MS	TAMU, BIMS	Committee Member	2021
Katie Timmins	Non-Thesis MS	TAMU, BIMS	Committee Member	2021
Ali Elenaway	Non-Thesis MS	TAMU, BIMS	Committee Member	2021
Khoi Quach	Non-Thesis MS	TAMU, BIMS	Committee Member	2020
Jacob Minter	Non-Thesis MS	TAMU, BIMS	Major Advisor	2020
Shaun Seidenberger	Non-Thesis MS	TAMU, BIMS	Major Advisor	2020
Sehar Jewanee	Non-Thesis MS	TAMU, BIMS	Committee Member	2020
Cole Randolph	Non-Thesis MS	TAMU, BIMS	Committee Member	2020
Kathryn-Marie Cailing	Non-Thesis MS	TAMU, BIMS	Committee Member	2020
Chloe Bening	Non-Thesis MS	TAMU, BIMS	Committee Member	2020
Robyn Moses	M.S.	TAMU, Animal Science	Committee Member	2020
Xinyu LI	Ph.D.	TAMU, Animal Science	Committee Member	2020
Kathryn Stiglet	Non-Thesis MS	TAMU, BIMS	Committee Member	2020
DeLayne Styra	Non-Thesis MS	TAMU, BIMS	Committee Member	2020
Shakirat Adetunji	Ph.D.	TAMU, BIMS, VTPP	Committee Member	2020

Jacob Peters	Non-Thesis MS	TAMU, BIMS	Committee Member	2019
Duraneisha Firmin	Non-Thesis MS	TAMU, BIMS	Committee Member	2019
Sichao Ji	M.S.	TAMU, Animal Science	Committee Member	2019
Pedro Fontes	Ph.D	TAMU, Animal Science	Committee Member	2019
Cody Lyons	Non-Thesis MS	TAMU, BIMS	Committee Member	2019
Hannah Foshee	Non-Thesis MS	TAMU, BIMS	Committee Member	2019
Cheyenne Pierce	Non-Thesis MS	TAMU, BIMS	Committee Member	2019
Donald Dennis	Non-Thesis MS	TAMU, BIMS	Committee Member	2019
Meggan Plyler	Non-Thesis MS	TAMU, BIMS	Committee Member	2019
Shandale Riley	Non-Thesis MS	TAMU, BIMS	Major Advisor	2019
Alexandra King	Non-Thesis MS	TAMU, BIMS	Committee Member	2019
Kelli Rothman	Non-Thesis MS	TAMU, BIMS	Major Advisor	2019
Daniel Jenkins	Non-Thesis MS	TAMU, BIMS	Committee Member	2019
Saqeeb Ali	Non-Thesis MS	TAMU, BIMS	Major Advisor	2018
Victoria Watts	Non-Thesis MS	TAMU, BIMS	Major Advisor	2018
Kamryn Pursell	Non-Thesis MS	TAMU, BIMS	Major Advisor	2018
Katherine Halloran	M.S.	TAMU, Animal Science	Committee Member	2018
Emily Townsend	M.S.	TAMU, Animal Science	Committee Member	2018
Cassandra Herring	M.S.	TAMU, Animal Science	Committee Member	2018
Cameron Beiseigel	Non-Thesis MS	TAMU, Math	Committee Member	2018
Travis Tarleton	Non-Thesis MS	TAMU, BIMS	Major Advisor	2018
Mary Shu	Ph.D.	TAMU, BIMS, VTPB	Committee Member	2018
Rana Eltahan	Ph.D.	TAMU, BIMS, VTPB	Committee	2018

			Member	
Ashley Wiggin	Non-Thesis MS	TAMU, BIMS	Committee Member	2018
Amanda Leal	Non-Thesis MS	TAMU, BIMS	Major Advisor	2018
Rowley Jones	Non-Thesis MS	TAMU, BIMS	Major Advisor	2017
Jessica Olivarez	Non-Thesis MS	TAMU, BIMS	Major Advisor	2017
Madison Fry	Non-Thesis MS	TAMU, BIMS	Major Advisor	2017
Yang Gao	Ph.D.	TAMU, BIMS, VIBS	Committee Member	2017
Saumia Thomas	Non-Thesis MS	TAMU, BIMS	Committee Member	2017
Christian Seua	Non-Thesis MS	TAMU, BIMS	Committee Member	2017
Zachary Richards	Non-Thesis MS	TAMU, BIMS	Committee Member	2017
Daniela Emery	Non-Thesis MS	TAMU, BIMS	Committee Member	2017
Alma Perez	Non-Thesis MS	TAMU, BIMS	Major Advisor	2017
Robert Cacal	Non-Thesis MS	TAMU, BIMS	Committee Member	2017
Shelby Cruz	Non-Thesis MS	TAMU, BIMS	Committee Member	2017
Andrew Nassralla	Non-Thesis MS	TAMU, BIMS	Committee Member	2017
Robyn Reed	Non-Thesis MS	TAMU, BIMS	Major Advisor	2017
Andrea Woods	Non-Thesis MS	TAMU, BIMS	Committee Member	2017
Erica Berra	Non-Thesis MS	TAMU, BIMS	Major Advisor	2017
Brandy Orr	Non-Thesis MS	TAMU, BIMS	Major Advisor	2016
Caroline Costello	Non-Thesis MS	TAMU, BIMS	Major Advisor	2016
Pedram Kajeh	Non-Thesis MS	TAMU, BIMS	Committee Member	2016
Scott Campbell	M.S.	TAMU, BIMS, VTPP	Committee Member	2016
Jasmin Bui	Non-Thesis MS	TAMU, BIMS	Committee Member	2016

Sudath Dahanayaka	M.S.	TAMU, Animal Science	Committee Member	2016
Jing Wu	Non-Thesis MS	TAMU, Animal Science	Committee Member	2016
Edwin McElroy	Non-Thesis MS	TAMU, BIMS	Major Advisor	2015
Lauren Tufts	Non-Thesis MS	TAMU, BIMS	Committee Member	2015
Xiaoqiu Wang	Ph.D.	TAMU, Animal Science	Committee Member	2015
Chelsie Steinhauser	Ph.D.	TAMU, BIMS, VIBS	Major Advisor	2015
Carson Doty	Non-Thesis MS	TAMU, BIMS	Major Advisor	2015
Melissa Hammett	Non-Thesis MS	TAMU, BIMS	Major Advisor	2015
James Frank	Ph.D	TAMU, BIMS, VIBS	Major Advisor	2015
Resa Rezaei	Ph.D	TAMU, Animal Science	Committee Member	2014
Cara Martin	Non-Thesis MS	TAMU, BIMS	Committee Member	2014
Michael Angus	Non-Thesis MS	TAMU, BIMS	Major Advisor	2014
Leeza Potosnak	Non-Thesis MS	TAMU, BIMS	Committee Member	2014
Hannah Del Curto	M.S.	TAMU, Animal Science	Committee Member	2014
Rodolfo Cardoso	Ph.D	TAMU, Animal Science	Committee Member	2014
Grace Chang	Non-Thesis MS	TAMU, BIMS	Major Advisor	2014
Austin Wheeler	Non-Thesis MS	TAMU, BIMS	Major Advisor	2013
Theodore Wing	M.S.	TAMU, BIMS, VIBS	Major Advisor	2013
Jonathan Hicks	Non-Thesis MS	TAMU, BIMS	Committee Member	2013
Andrew Naeger	Non-Thesis MS	TAMU, BIMS	Major Advisor	2013
Jehoon Lee	Ph.D.	TAMU, BIMS, VIBS	Committee Member	2013
Xilong Li	Ph.D.	TAMU, Animal Science	Committee Member	2011
Shih Chi Su	Ph.D.	TAMHSC, Molecular &	Committee	2011

		Cellular Medicine	Member	
Sarah black	Ph.D.	TAMU, Animal Science	Committee Member	2010
Jin Young Kim	Ph.D.	TAMU, Animal Science	Committee Member	2010
Rebecca Simmons	M.S.	TAMU, Animal Science	Committee Member	2009
Dana Massuto	Ph.D.	TAMU, BIMS, VIBS	Committee Member	2009
Shae Lewis	Ph.D.	TAMU, Animal Science	Committee Member	2009
Haijun Gao	Ph.D.	TAMU, Animal Science	Committee Member	2009
Margaret Joyce	Ph.D.	TAMU, BIMS, VIBS	Major Advisor	2008
Jennifer Farmer	Ph.D.	TAMU, Animal Science	Committee Member	2008
M. Carey Satterfield	Ph.D.	TAMU, Animal Science	Committee Member	2008
Atrayee Banerjee	Ph.D.	TAMU, BIMS, VTPP	Committee Member	2007
Robert Ramos	Non-Thesis M.S.	TAMU, BIMS	Committee Member	2007
Hyo Won Ahn	M.S.	TAMU, Animal Science	Committee Member	2007
Saeed Al-Ramadan	Ph.D.	TAMU, BIMS, VIBS	Committee Member	2007
Gwonhwa Song	Ph.D.	TAMU, Animal Science	Committee Member	2007
Stephanie Schoel	Non-Thesis M.S.	TAMU, BIMS	Major Advisor	2007
Katherine Dunlap	Ph.D.	TAMU, Animal Science	Committee Member	2006
Seokwoon Kim	M.S.	TAMU, Animal Science	Committee Member	2005
Allison Grey	Ph.D.	TAMU, Animal Science	Committee Member	2005
Kiran Kodali	M.S.	U of Idaho, Animal Science	Committee Member	2002
Staey Sinor	M.S.	U of Idaho, Animal Science	Committee Member	2002
Stephanie Yankee	M.S.	U of Idaho, Animal Science	Committee Member	2001

Visiting Graduate Students:

Fang Chen, Peoples Republic of China, 2010-2011

Awards – Graduate Students:

Avery Kramer

- 2020, USDA CSREES NRI Merit Award, United States Department of Agriculture, The Society for the Study of Reproduction Annual Meeting
- 2018, 2nd place Platform Presentation, 24th Annual Texas Forum for Reproductive Sciences, Houston, Texas

Bryan McLendon

- 2019, CVM Graduate Research Mini-Grant Award, College of Veterinary Medicine, Texas A&M University
- 2018, USDA CSREES NRI Merit Award, United States Department of Agriculture, The Society for the Study of Reproduction Annual Meeting

Chelsie Burroughs

- 2015, USDA CSREES NRI Merit Award, United States Department of Agriculture, The Society for the Study of Reproduction Annual Meeting
- 2015, 3rd place Platform Presentation, 21st Annual Texas Forum for Reproductive Sciences, Houston, Texas
- 2014, CVM Graduate Research Mini-Grant Award, College of Veterinary Medicine, Texas A&M University

James W. (Will) Frank

- 2013, 2nd place Platform Presentation, 19th Annual Texas Forum for Reproductive Sciences, Houston, Texas
- 2013, High Impact Achievement Recognition Award: Large Grant Recipient, College of Veterinary Medicine, Texas A&M University
- 2013, Travel Fellowship and Plenary Presentation, 9th International Conference on Pig Reproduction, Olsztyn, Poland
- 2012, NIFA Fellowship Grant, United States Department of Agriculture
- 2012, 1st place Platform Presentation, 18th Annual Texas Forum for Reproductive Sciences, Houston, Texas
- 2011, SSR Trainee Research Award Finalist – Poster Presentations, The Society for the Study of Reproduction Annual Meeting

Theodore Wing

- 2013, SSR Animal Reproduction in Agriculture Fellowship, United States Department of Agriculture
- 2013, SSR Trainee Research Award Finalist – Platform Presentations, The Society for the Study of Reproduction Annual Meeting
- 2012, CVM Graduate Research Mini-Grant Award, College of Veterinary Medicine, Texas A&M University

Margaret Joyce

- 2004, First Place Oral Presentation, Life Sciences Session Texas A&M University Student Research Week, Texas A&M University
- 2003, First Place Oral Presentation College of Veterinary Medicine Graduate Student Presentation Competition, Texas A&M University
- 2003, George Bush Presidential Library Foundation Grant , Texas A&M University

Postdoctoral Trainees and Their Awards:

Dr. Heewon Seo 2013-2018

- 2019, 3rd place Poster Presentation, 25th Annual Texas Forum for Reproductive Sciences, College Station, Texas
- 2016, SSR Trainee Research Award Finalist – Platform Presentations, The Society for the Study of Reproduction Annual Meeting
- 2016, USDA CSREES NRI Merit Award, United States Department of Agriculture, The Society for the Study of Reproduction Annual Meeting
- 2015, CVM Postdoctoral Research Mini-Grant Award, College of Veterinary Medicine, Texas A&M University

Dr. Bryan G. White 2010-2012

- 2012, SSR Animal Reproduction in Agriculture Research Fellowship, United States Department of Agriculture
- 2011, NIH Travel Award for Early Career Researchers, International Federation of Placenta Associations Meeting, National Institutes of Health
- 2010, CVM postdoctoral Research Mini-Grant Award, College of Veterinary Medicine, Texas A&M University

Dr. David W. Erikson 2006-2010

- 2008, 1st place Platform Presentation, 14th Annual Texas Forum for Reproductive Sciences, Houston, Texas
- 2008, SSR Trainee Research Award Finalist – Platform Presentations, The Society for the Study of Reproduction Annual Meeting
- 2008, USDA CSREES NRI Merit Award, United States Department of Agriculture, The Society for the Study of Reproduction Annual Meeting

Dr. Kathrin A. Dunlap 2006-2009

- 2009, 1st Place, Trainee Research Award, Poster Presentations, The Society for the Study of Reproduction Annual Meeting
- 2009, USDA CSREES NRI Merit Award, United States Department of Agriculture, The Society for the Study of Reproduction Annual Meeting
- 2008, USDA CSREES NRI Merit Award, United States Department of Agriculture, The Society for the Study of Reproduction Annual Meeting
- 2007, USDA CSREES NRI Trainee Grant, United States Department of Agriculture

Dr. Frank J. White 2004-2005

- 2005, USDA CSREES NRI Merit Award, United States Department of Agriculture, The Society for the Study of Reproduction Annual Meeting

Awards – Undergraduate Students:

Daniel W. Bailey

- 2008, USDA CSREES NRI Merit Award, United States Department of Agriculture, The Society for the Study of Reproduction Annual Meeting

Undergraduate Non-Thesis Graduate and Veterinary Student Trainees:

Yaw Agyina, presently a VIBS student at Texas A&M University

Michael Angus, present position unknown

Andrea Argenal

Erin Black, presently in Veterinary School

Daniel Bailey, presently in Medical School, Bethesda Maryland

Cedrick Bates, presently faculty at Prairie View A&M University

Erika Berra, Veterinary School at Colorado State University

James Burghardt, presently graduated, Texas A&M University

Kathryn-Marie Cailing, currently a BIMS Non-Thesis MS student

Drew Carson, currently a BIMS Non-Thesis Masters student

Jennifer Castleberry

Grace Chang, presently a BIMS Non-Thesis M.S. student at Texas A&M University

Jorge DeLeone, presently a BIMS student at Texas A&M University

Carson Doty, currently BIMS non-thesis masters student

Samantha Dowell, presently a VIBS student at Texas A&M University

Lauren Ehle, currently BIMS undergraduate student

Brooke Ellis, currently a BIMS Non-Thesis MS student

Melanie Esnault, Undergraduate Student in Biology

James Frank, presently Ph.D. Student, VIBS, Texas A&M University

Jose Gonzalez, presently Private Dental Practice, Dallas TX

Schyler Greggs, current position unknown

Daniel Magana, BIMS non-thesis Graduate Student

Meghan Mardashti, currently a BIMS Non-Thesis MS student

Morgan Halverson, presently in Physician's Assistants School, Houston, TX

Melissa Hammett, currently a BIMS Non-Thesis Masters student

Karina Handoyo, presently Medical Student, UT Southwestern Medical School, Dallas, TX

Elizabeth Isaly, Undergraduate student in BMEM

Bradley Jacobs, currently a BIMS Non-Thesis MS student

Amy Jeffries, present position unknown

Isaac Johnson, Undergraduate Student in Nutrition

McKinsey Landers, Presently a BIMS undergraduate student

Amanda Leal, BIMS non-thesis Graduate Student

Megan Mardashti, Presently a BIMS non-thesis MS student, Texas A&M University

Alice McDonald, presently Undergraduate Student, Texas A&M University

Ryan McLain, presently in the Peace Corps, Sudan, Africa

Jason Muesse, presently Medical Student, Texas A&M Health Science Center

Jesus Muniz, presently RN, Surgery Unit St. Josephs Hospital, College Station, TX

Laura Murrell, presently a student at Texas A&M University

Louise Myatt, currently a BIMS undergraduate student

Andrew Naeger, presently a dental student at UT Houston

Bar Ngyen, presently Dental Student, University of Texas Health Science Center, San Antonio, TX

Jeannie Nguyen, presently Undergraduate Student, Texas A&M University
Griffity Obadan, presently a Undergraduate Student at Texas A&M University
Jessica Olivarez, BIMS non-thesis Graduate Student
Atish K. Patel, presently in Dental School, Texas
Ashritha Rao, BIMS non-thesis Graduate Student
Kristey Reed, present position unknown
John Graham Reed, present position unknown
Adele Reeder, moved on to be a Medical Student, Baylor College of Medicine, Houston, TX
Emily Richards, Undergraduate Student A&M
Justin Roark, present position unknown
Chelsea Spain, presently nonthesis masters student, Texas A&M University
Maxwell Su, presently a BIMS student at Texas A&M University
Jesse Supernaw, presently a BIMS student at Texas A&M University
J. Dale Taylor III, present position unknown
Mauricio Valdez, Undergraduate Student in BIMS
Austin Wheeler, presently a medical student at UT Houston

RESEARCH/SCHOLARLY ACTIVITIES:

Current Research Support:

7. USDA/AFRI, 2021, *Dietary requirements of hybrid striped bass for biosynthesizable amino acids*, G. Wu PI, G.A. Johnson Collaborator, 01/01/2021-012/31/2026, \$650,000 direct costs.
6. USDA/AFRI, 2021, *Nutraceutical modulation of placental growth and function*, M.C Satterfield PI, G.A. Johnson Co-I, FW Bazer Co-I, G. Wu Co-I, K.J. Bayless Co-I, 01/01/2022-12/31/2024, \$650,000 direct costs.
5. USDA/AFRI 2021, *Arginine and Creatine kinase: key roles in conceptus development*, F.W Bazer PI, G.A. Johnson Co-I, G. Wu Co-I, 01/01/2021-12/31/2026, \$650,000 direct costs.
4. USDA/AFRI 2021, *Metabolic adaptation of conceptuses to a hypoxic environment*, G.A. Johnson PI, F.W. Bazer Co-I, Heewon Seo Co-I, 01/01/2021-12/31/2026, \$650,000 direct costs.
3. Texas A&M Triads for Transformation 2021, *Chronological understanding of bovine conceptus development in early to mid-gestation*, K.G. Pohler PI, G.A. Johnson Co-I, D.W. Forrest Co-I.
2. USDA/AFRI 2019, *Glutaminolysis provides TCA cycle intermediates necessary for proliferation in the conceptus trophectoderm of pigs*, H. Seo PI, G.A. Johnson Co-I, F.W. Bazer Co-I, G. Wu Co-I, 6/01/20-5/31/23, \$500,000 direct costs.
1. USDA/AFRI 2017, *Roles of fructose and glucose in growth and development of ovine and porcine conceptuses*, F.W. Bazer PI, G.A. Johnson Co-I, G. Wu Co-I, 1/01/18-12/31/22, \$500,000 direct costs.

Pending Support:

3. USDA/AFRI 2021, *Paracrine and autocrine signaling between the conceptus and uterus in*

pigs, G.A. Johnson PI, F.W. Bazer Co-I, Heewon Seo Co-I, 01/01/2-21-12/31/2026, \$650,000 direct costs. (not funded, ranked medium priority)

2. NIH R01 2019, *Metabolic adaptation of conceptuses to a hypoxic environment*, G.A. Johnson PI, F.W. Bazer Co-PI, A. Fazleabas Co-I, 1/01/21-12/31/26, \$1,000,000 direct costs. (not funded, not fully reviewed)

1. AFRI Post-doctoral Fellowship, 2020, *Incorporation of endothelial progenitor cells into the placental vasculature*, AC Kramer PD, GA Johnson Mentor, 06/01/2021-05/31/2023, \$165,000 direct costs. (not funded, ranked low priority)

Previous Support:

26. USDA/AFRI 2015, *Arginine and secreted phosphoprotein 1 mediate cell signaling to enhance conceptus development and survival*, F.W. Bazer PI, G.A. Johnson Co-I, G. Wu Co-I, 3/01/16-2/28/21, \$460,000 direct costs.

25. USDA/AFRI 2015, *Paracrine and autocrine signaling between the conceptus and uterus in pigs*, G.A. Johnson PI, F.W. Bazer Co-I, 3/01/16-2/28/21, \$460,000 direct costs.

24. Texas A&M Triads for Transformation 2018, *Paternal contribution to placentation and pregnancy success*, K.G. Pohler PI, G.A. Johnson Co-I, D.W. Forrest Co-I.

23. USDA/AFRI 2014, *Regulation of water and ion transport by arginine in porcine conceptuses*, G. Wu, PI, F.W. Bazer, Co-I, G.A. Johnson Co-I, 1/01/15-12/31/18 – in no-cost extension, \$499,970 direct costs.

22. NIH-R21 2012, *Incorporation of Endothelial Progenitor Cells into the Placental Vasculature*, G.A. Johnson, PI, K.J. Bayless, PI, R.C. Burghardt, Co-I, 9/1/2012-8/31/16, \$275,000 direct costs

21. Tier One Program (TOP) Grant: Integration of Multidisciplinary and Creative Activities into the Learning Experience, *Enhancing Teaching and Research in Health Impacts of Air Pollution*, G.A. Johnson, R.C Burghardt, F.W. Bazer, M.C. Satterfield, R Zhang, A. Khalizov, Co-I's, 5/1/13-4/30/16, \$300,000 direct costs, \$300,000 matched by individual Departments (Veterinary Integrative Biosciences, Animal Science, Atmospheric Sciences).

20. USDA NRI 2010, *Arginine and Secreted Phosphoprotein 1 Mediate mTOR Cell Signaling for Conceptus Development and Survival*, F.W. Bazer, PI, G.A. Johnson, Co-PI, 12/1/10-11/30/14, \$500,000 direct costs.

19. CVM postdoctoral Research Mini-Grant Award 2015, *Rendometrial response to mechanical forces for development of uterine-placental folds in pigs*, H Seo, PI, G.A. Johnson Supervisor, 2/29/15-8/31/15, \$10,000 direct costs.

18. NIFA Fellowship Grant 2012 (Dr. James W. Frank trainee recipient), *Integrins $\alpha\beta3$ and $\alpha5\beta1$ receptors are necessary for proper implantation of the conceptus in sheep*. J.W. Frank, PI, G.A. Johnson, Mentor, 8/1/12-7/31/14, \$75,000 direct costs.

17. CVM Doctoral Research Mini-Grant Award 2014, *Development of an in vitro model system to investigate a novel function for osteopontin in ion transport by epithelia*, C Burroughs, PI, G.A. Johnson, Supervisor, 3/31/14-8/31/14, \$5,000 direct costs.

16. CVM Doctoral Research Mini-Grant Award 2014, *Development of an in vitro model system to investigate a novel function for osteopontin in ion transport by epithelia*, C Burroughs, PI, G.A. Johnson, Supervisor, XX/XX/14-8/31/14, \$5,000 direct costs.
15. USDA-NRI 2009, *Sphingosine 1-Phosphate Mediates Uterine Angiogenesis*, K. Bayless, PI, G.A. Johnson, Co-PI, 9/01/09–8/31/13, \$350,000 direct costs.
14. CVM Doctoral Research Mini-Grant Award 2012, *Elucidation of Intercellular Signals That Allow Endothelial Progenitor Cells (EPCs) to Incorporate Into Established Vasculature*, T. Wing, PI, G.A. Johnson and R.C. Burghardt, Supervisors, 3/1/12-9/1/12, \$5,000 direct costs.
13. CVM postdoctoral Research Mini-Grant Award 2010, *Role of Sphingosine-1Phosphate in Placentome Endothelial Cell Invasion*, B.G White, PI, G.A. Johnson and R.C. Burghardt Supervisors, 3/1/11-9/1/11, \$10,000 direct costs
12. USDA-NRI 2008, *Arginine Nutrition, Placental Angiogenesis, and Fetal Growth in Pigs*, G. Wu, PI, G.A. Johnson, Co-PI, 9/01/08–8/31/11, \$350,000 direct costs
11. USDA NRI 2006, *Nutrient and Osteopontin Sensing Via MTOR Cell Signaling for Ovine Conceptus Development and Survival*, F.W. Bazer, PI, G.A. Johnson, Co-PI, 08/01/06-07/31/10, \$360,000 direct costs
10. USDA NRI 2006, *Biological Function of Uterine Osteopontin in Porcine Implantation*, G.A. Johnson, PI, K.J. Bayless, Co-PI, 08/01/06-07/31/10, \$284,314 direct costs
9. USDA NRI 2008 (Dr Katie Dunlap, trainee recipient), *Mechanistic Analysis of Ovine Endometrial Angiogenesis During Pregnancy*, G.A. Johnson and K.J. Bayless, Co-PDs, 3/01/08-2/28/10, \$125,000 direct costs
8. Department of Veterinary Integrative Biosciences Pre-R01 Research Grant 2008, *Involvement of Sphingosine-1-Phosphate in Regulating Uterine Angiogenesis*, G.A. Johnson and K.J. Bayless, Co-PIs, 3/01/08 - 2/29/09. \$20,000 direct costs
7. Department of Veterinary Integrative Biosciences Pre-R01 Research Grant, *Secreted Phosphoprotein-1 (Osteopontin) Mediates Conceptus Attachment for Implantation*, G.A. Johnson, PI, 5/15/07 - 5/14/08. \$20,000 direct costs
6. Department of Veterinary Anatomy and Public Health Pre-R01 Research Grant, *Osteopontin Functions in the Mouse Uterus and Placenta*, 8/01/04-7/31/05, \$25,000 direct costs
5. NIH-CERH at Texas A&M Pilot Project, *Effects of Osteopontin on Conceptus Development and Implantation*, 6/01/04-5/30/05, \$25,000 direct costs
4. Collaborative Research Agreement Between USDA ARS, APHIS and the University of Idaho No: 58-5348-2-679, *Characterization of Ovine Placental Cell Lines Supporting PrP-Sc Propagation*, 6/1/02-6/1/03, \$50,000 direct costs
3. University of Idaho Research Council, *Stromal decidualization in the Pregnant Ovine Uterus*, 7/2/01-6/30/02, \$10,000 direct costs

2. NRSA Grant (DHHS/NIH #1-F32-HDO 8501-OIAI), *Osteopontin Affects the Periimplantation Uterus and Conceptus*, 5/01/99-4/30/02, \$83,160 direct costs

1. Lalor Foundation, *Osteopontin Affects Conceptus Elongation and Implantation*, 4/1/99-4/1/00, \$20,000 direct costs, Awarded/Not Accepted.

Invited Presentations, Symposia, Colloquia and Named Lectures

2022, Invited Speaker, *Metabolic Pathways in the Conceptus, Uterus and Placenta*, 11th International Conference on Pig Reproduction, Ghent, Belgium.

2021, Invited Speaker, Colorado State University Animal Reproduction & Biotechnology Laboratory Seminar series, title *Understanding the physiology of pregnancy by focusing on the uterine-placental interface of ruminant and pigs*X, Ft. Collins, Colorado.

2021, Invited Keynote Speaker, 26th Annual Dr. Raymond O. Berry Memorial Lecture in Reproductive Immunology, Interdisciplinary Faculty of Reproduction, Texas A&M University, *Using livestock to understand the immunology of pregnancy*, Prairie View A&M.

2021, Invited Speaker, Webinar in Emerging Topics in Reproduction, *Comparative placentation analysis in domestic livestock*, May 14.

2020, Invited Speaker, *Steroids regulate SLC2A1 and SLC2A3 to deliver glucose and fructose into trophoblast for metabolism via glycolysis*, Triennial Reproduction Symposium, American Society of Animal Science Annual Meeting

2019, Invited Speaker, *A controlled inflammatory environment supports restructuring of endometrium and placenta for implantation and placentation in pigs*, Hubei Key Laboratory of Animal Nutrition and Feed Science, Wuhan Polytechnic University, Wuhan, China

-

2019, Invited Speaker, *A controlled inflammatory environment supports restructuring of endometrium and placenta for implantation and placentation in pigs*, Zhejiang Ocean University, Zhejiang, China.

-

2019, D.H Barron Reproductive and Perinatal Biology Research Program, D.H. Barron Lecturer. *Metabolic and Histologic Adaptation to the Hypoxic Environment of Placentation in Pigs and Sheep*, University of Florida, Gainesville, FL.

-

2018, Speaker, *NRI Animal Reproduction Annual Investigator Meeting*, New Orleans, LA.

-

2018, Chair Session 2, International Symposium on Nutrition and Human Health, College Station, TX.

-

2018, Invited Speaker *Cellular Events that Impact the Establishment of Pregnancy in Pigs and Sheep*, Gordon Research Conference on Mammalian Reproduction, Lucca (Barga), Italy.

-

2018, Invited Speaker, *Cellular Events During Ovine Implantation and Impact for Gestation*, 10th International Ruminant Reproduction Symposium, Foz do Iguaçu, Brazil.

2018, Invited Speaker, *Cellular Events During Ovine Implantation and Impact for Gestation*, Interdisciplinary Faculty of Reproduction Seminar Series, Texas A&M University.

2017, Invited Speaker, *Concepts in Porcine and Ovine Placentation*, Department of Animal Science Seminar Series, Texas A&M University.

2017, Speaker, *NRI Animal Reproduction Annual Investigator Meeting*, Washington DC

2016, Invited Speaker, *Conceptus-uterine interactions in pigs and sheep*, Department of Physiology and Pharmacology Lecture Series, Texas A&M University.

2016, Keynote Speaker, *Molecular, cellular and physiological interactions between the placenta and uterus during sheep pregnancy*, Erdos, Inner Mongolia, China.

2015, Keynote Speaker, *Inflammatory cytokines osteopontin and interferon gamma physically and functionally modify the uterus and placenta to support pregnancy*, The 1st International Symposium, Creation and Future Trends in Food and Agricultural Immunology, Sendai, Japan

2015, Creation and Future Trends in Food and Agricultural Immunology Lecture, *Immunology from a Uterine Biologists Perspective*, Sendai, Japan

2015, Plenary Speaker, *OPN and its integrin receptors physically and functionally modify the uterus and placenta to support pregnancy*, Organ Function and Pathology Session, The International Osteopontin and Other SIBLING Protein Conference, Chicago, Illinois

2015, Plenary Speaker, *Blastocyst-uterine interactions during the periods of implantation and placentation in sheep and pigs*, Uterine receptivity to implantation and placentation session, Society for the Study of Reproduction (SSR) Annual Meeting, San Juan, Puerto Rico

2014, Keynote Lecture, *Osteopontin and integrins physically and functionally modify the uterus and placenta*, 20th Annual Texas Forum for Reproductive Sciences, San Antonio, Texas

2013, Invited Speaker, *Osteopontin and its integrin receptors physically and functionally modify the uterus and placenta to support pregnancy*, Reproductive Biology Seminar Series, University of Missouri, Columbia, Missouri

2013, Invited Speaker, *A role for osteopontin and integrins in nutrient transport by placentae*, 13th International Congress on Amino Acids, Peptides and Proteins (ICAPP), Galveston, Texas

2012, Speaker, Osteopontin, a key player in placentation, 6th Annual Reproductive Biology Retreat and 18th Annual Dr. Raymond O. Berry Memorial, College Station, Texas

2012, Speaker, *Sphingosine-1-Phosphate Mediates Uterine Angiogenesis*, Agriculture and Food Research Initiative & National Research Initiative, Animal Reproduction Project Director Meeting, The Pennsylvania State University, State College, PA

2011, Invited Speaker, *Roles of osteopontin and integrins during pig pregnancy*, Guangdong Institute of Animal Sciences, Guangzhou, China

2011, Invited Speaker, *Roles of osteopontin and integrins during pig pregnancy*, Institute of Subtropical Agriculture Chinese Academy of Sciences, Changsha, China

2011, Invited Speaker, *Roles of osteopontin and integrins during pig pregnancy*, Hubei Key Laboratory of Animal Nutrition and Feed Science, Wuhan Polytechnic University, Wuhan, China

2011, Invited Speaker, *Uterine secretions: molecular regulation of nutrient transport and physiological significance*, International Symposium on Maternal Nutrition and Fetal Development, Beijing, China

2011, Invited Speaker, *Interactions between the extracellular matrix (osteopontin) and integrins: strategies for implantation and placentation in pigs, sheep and beyond*, 4th Special Biomodulation Symposium, Seoul, Korea

2011, Invited Speaker, *Interactions between the extracellular matrix (osteopontin) and integrin receptors: strategies for implantation and placentation in pigs, sheep and beyond*. Animal Science Departmental Seminar, University of Wyoming

2010, Invited Speaker, *Workshop, What Can We Learn From Epitheliochorial Placentae: Current Advances Based on In Vivo and In Vitro Studies: International Federation of Placenta Associations meeting*, Santiago, Chile

2010, Invited Speaker, *Sigma Xi Spring Symposium*, Texas A&M University, College Station, TX

2009, Invited Speaker, *Workshop on Comparative Placentation: International Federation of Placenta Associations meeting*, Adelaide, Australia

2009, Speaker, *NRI Animal Reproduction Annual Investigator Meeting*, Pittsburgh, Pennsylvania

2009, Invited Speaker, *4th International Symposium on Animal Nutrition, Health and Feed Additives*, Chinese Academy of Sciences, Changsha, China

2009, Invited Speaker, *Conceptus-uterus interactions in pigs: endometrial gene expression in response to estrogens and interferons from conceptuses*, Breakout Session: Conceptus-Uterus Interactions, Eighth International Conference on Pig Reproduction, Banff, Alberta Canada

2008, Invited Speaker, *Workshop on Comparative Placentation: Different Species With Different Placental Solutions for Fetal Development and Survival*, International Federation of Placenta Associations meeting, and 12th Conference of the European Placenta Group, Seggau Castle, Austria

2008, Invited Speaker, *Gordon Conference on Reproductive Tract Biology, Session VI Implantation Biology*, Andover, New Hampshire

2008, Speaker, *NRI Animal Reproduction Annual Investigator Meeting*, Indianapolis, Indiana

2007, Invited Speaker, *Symposium: The Fetomaternal Dialogue in Domestic Animals: From Conceptus to Placental Release*, Marburg, Germany

2006, Invited Speaker, *Session 5 Reproduction*, Department of Veterinary Integrative Biosciences Retreat, Texas A&M University.

2005, Invited Speaker, *Integrins at the Maternal-Fetal Interface: Insights from the Sheep*, Interdisciplinary Faculty of Reproduction Seminar Series, Texas A&M University.

2005, Invited Speaker, *Gordon Conference on Small Integrin-Binding Proteins, Shared Functions of SIBLINGS session*, Big Sky, Montana

2004, Invited Speaker, *4th Meeting of the DFG Graduate Seminar Giessen-Marburg "Cell-Cell Interaction in Reproduction"*, Giessen, Germany

2003, Invited Speaker, *Workshop on Comparative Placentation: Uterine Histotroph and Placental Development, Ninth International Federation of Placenta Associations, 10th Conference of the European Placenta Group*, Mainz, Germany

2002, Invited Speaker, *Gordon Conference on Reproductive Tract Biology, New Investigators Forum*, New London, Connecticut

2001, Invited Speaker, *Third International Conference on Osteopontin*, San Antonio, TX

2001, Invited Speaker, *Northwest Reproductive Sciences Symposium*, Corvallis, OR

2001, Invited Speaker, *Role of Osteopontin in Conceptus Elongation and Implantation*, Giessen, Germany

Professional Organizations and Service:

Professional Organizations:

Society for the Study of Reproduction, Member, 1998 to present

The Endocrine Society, Member, 2001 to 2010

International Federation of Placenta Associations, 2003-2004, 2008-2012, 2016-2017

Professional Service:

Member, Society for the Study of Reproduction Heritage Committee, 2021-present.

Ad Hoc reviewer for the Agence Nationale De La Recherche (ANR) grant program (the AAPG2020 evaluation process), 2020.

Organizer, Celebration of Dr. Fuller W. Bazer's 50 Year Scientific Career, 2019.

Reviewer and panelist, X-Grants Program, Pilot/Planning Grants, Texas A&M University, 2018.

Society for the Study of Reproduction Local Arrangements Committee (SSR-LAC), 2018.

Board of Directors for the Society for the Study of Reproduction, 2016-2019.

Texas Forum on Reproductive Sciences, Houston, TX, Meeting Organizer/Coordinator, 2008 and 2019.
Steering Committee, 2007-present.

Executive Committee, Interdisciplinary Faculty of Reproductive Biology 2006 – 2013; 2017 - present

Primary Advisor, Texas A&M University Global Brigades (955420), 2015-2017.

Co-Organizer, Annual Dr. Raymond O. Berry Memorial Lecture and Annual Interdisciplinary Faculty of Reproductive Biology (IFRB) Retreat, 2014, 2015, 2016, 2017, 2018 and 2019.

Peer Reviewer for the Agricultural Research Service Office of Scientific Quality Review (ARS, OSQR), 2017.

Ad Hoc reviewer for National Science Foundation CAREER Proposals, 2017.

Ad Hoc grant reviewer for the National Science Centre of Poland, 2013-2021.

Member, Society for the Study of Reproduction Publications Committee, 2007-2011.

Chair, Interdisciplinary Faculty of Reproductive Biology, 2006 – 2010

Member, Program Committee Abstract Reviewer, Society for the Study of Reproduction, 2006-2008

Member, Seminar Committee, Interdisciplinary Faculty of Reproductive Biology, 2004 – 2006; Chair 2004-2005

Chair, Graduate Programs Committee, Interdisciplinary Faculty of Reproductive Biology, 2005 – 2006.

Member, Membership Committee, Society for the Study of Reproduction, 2003-2006.

Manuscript Review for Journals:

Review of between 25-49 manuscripts for professional journals per year (54 in 2020, 62 thus far in 2021)

Ad hoc reviewer for:

American Journal of Physiology: Regulatory, Integrative and Comparative Physiology

American Journal of Reproductive Immunology

Anatomical Record

Animal Reproduction

Animal Reproduction Science (15 total reviews)

Annals of Medicine

Annals of Reproductive Medicine and Treatment

Archivum Immunologiae et Therapiae Experimentalis

BBA Biomembranes

Biochimie

Biology of Reproduction (112 total reviews)
Biomedicine & Pharmacotherapy
Biotechnic & Histochemistry
BMC Genomics
Cancer Biology and Research
Cell and Tissue Research
Cell Biology International
Cell Cycle
Cells
Cells Tissues and Organs
Cell and Tissue Research
Cellular Signaling
Clinical Nutrition
Communications Biology/Nature
Current Drug Targets
Domestic Animal Endocrinology (38 total reviews)
Endocrinology
European Journal of Obstetrics & Gynecology & Reproductive Biology
FASEB Journal (4 total reviews)
GENE
Genes
Genome Biology and Evolution
Gynecologic Oncology Case Reports
Histology and Histopathology
Human Reproduction
Innate Immunity
International Journal of Fertility and Sterility
International Journal of Molecular Sciences
International Medical Case Reports Journal
In Vitro Cellular and Developmental Biology
Journal of Animal Science
Journal of Animal Science and Biotechnology (5)
Journal of Cancer Biology and Research
Journal of Cellular Physiology
Journal of Endocrinology
Journal of Molecular Histology
Journal of Morphology
Journal of Nutritional Biochemistry
Journal of Obstetrics and Gynaecology Research
Journal of Physiology and Pharmacology
Journal of Pineal Research
Journal of Reproductive Immunology
Journal of Steroid Biochemistry and Molecular Biology
Journal of Zhejiang University-SCIENCE B
Life: Medical Research Section
Livestock Science
Molecular Biology Reports
Molecular and Cellular Endocrinology
Molecular Human Reproduction
Molecular Medicine Reports
Molecular Reproduction and Development (17 total reviews)

Neurotoxicology
Oncoology Letters
Pakistan Journal of Zoology
Pediatric Research
PeerJ
Placenta (86 total reviews)
Plos One
PNAS
The Quarterly Review of Biology
Rapic Communications in Mass Spectrometry
Regulatory Peptides
Reproduction (78 total reviews)
Reproduction and Fertility
Reproductive Biology and Endocrinology (25 total reviews)
Reproduction in Domestic Animals (15 total reviews)
Reproduction, Fertility and Development (13 total reviews)
Scientific Reports
Small Ruminant Research
The Anatomical Record
Theriogenology (28 total reviews)
The Veterinary Journal
Tissue and Cell
Translational Animal Research
Veterinary Medicine International

Committee Assignments:

Departmental:

Member VIBS Faculty Assessment & Success Committee, 2021
 Faculty Mentor for Dr. Martial Ndeffo, 2019-present
 Faculty Mentor for Dr. Dana Kneese, 2019-present
 Member, Veterinary Integrative Biosciences Department Head Search Committee, 2018-2019
 Chair, Promotion and Tenure Committee, 2016-present
 Member, Graduate Programs Committee, 2006-present
 Member, Strategic Planning Committee, 2009-present
 Member, Teaching Committee, 2007-present
 Faculty Mentor for Dr. Qinglei Li, 2011- present
 Chair, Internal Review Committee for Dr. Weston Porter's research, teaching and service, 2015
 Chair, Internal Review Committee for Dr. Joe Arosh's research, teaching and service, 2015
 Member, Internal Review Committee for Dr. James Cai's research, teaching and service, 2015
 Member, New CVM facilities space committee for VIBS, 2012
 Chair, Internal Review Committee for Dr. Louise Abbott's teaching, 2011
 Chair, Search Committee, Reproductive Biologist in Pregnancy, 2009-2010
 Chair, Internal Review Committee for Dr. Joe Arosh's service, 2010
 Chair, Internal Review Committee for Dr. Joe Arosh's research, 2010
 Chair, Search Committee, Lecturer in Histology and Anatomy, 2008
 Member, Search Committee, Reproductive Biology/Anatomy, 2003-2004

College:

Ad Hoc Committee Regarding the Future of the Image Analysis Laboratory, 2021
CVM BIMS Graduate Program Curricular Review Committee, 2020
Member Graduate Instruction Committee, 2019-present
College Promotion and Tenure Committee, 2016-present
Scholarship Selection Committee for BIMS students, 2014-2019
Scholarship Selection Committee for BIMS students, 2014-2019
VIBS Facilities Planning Committee for Veterinary Medical Academic Building, 2012
Medical Sciences Library Council, 2004-2006
Judge, College of Veterinary Medicine Graduate Research Symposium, 2003, 2004, 2005
Diversity Nomination Review Committee, 2012 Judge, *TAMU 6th Annual Student Research Week*, 2003

University

Member, Animal Science Operations Advisory Committee 2018- present.
Member, Executive Committee, Interdisciplinary Faculty of Reproductive Biology, 2006-2013; 2017-present.
Member, Search Committee, Reproductive Biologist in Neuroendocrinology, Department of Animal Science, 2014-2015
Member, Committee to Examine the Use of Animal Science Department Animal Resources, 2017
Committee Member, Who's Who Among Students in American Universities and Colleges, 2011
Chair, Interdisciplinary Faculty of Reproductive Biology, 2006 – 2010
Chair, Graduate Programs Committee, Interdisciplinary Faculty of Reproductive Biology, 2005 – 2006
Member, Seminar Committee, Interdisciplinary Faculty of Reproductive Biology, 2004 – 2006; Chair 2004-2005

PUBLICATIONS

Citations All	Citations Since 2016	h-index All	h-index Since 2016	i10-index All	i10-index Since 2016
13,044	5,357	67	37	142	109

Publications in Refereed Journals: (*trainees italicized*)

181. Li X, **Johnson GA**, Zhou H, Burghardt RC, Bazer FW and Wu G. Microarray analysis reveals and important role for dietary L-arginine in regulating global gene expression in [porcine placentae during early gestation. *Front Biosci* 2021, in preparation.
180. Stenhouse, C, Halloran KM, Hoskins EC, Newton MG, Moses RM, *Seo H*, Dunlap KA, Satterfield MC, Gaddy D, **Johnson GA**, Wu G, Suva LJ and Bazer FW. Effects of pre-implantation exogenous progesterone on phosphate, calcium, and vitamin D signaling at the ovine maternal-conceptus interface. *Biol Reprod* 2021, in preparation.
179. Halloran KM, Stenhouse C, Moses RM, *Seo H*, **Johnson GA**, Wu G and Bazer FW. Polyamine biosynthesis and interconversion in sheep. *Biol Reprod* 2021, in preparation.

178. Stenhouse C, Halloran KM, Moses RM, *Seo H*, Gaddy D, **Johnson GA**, Wu G, Suva LJ and Bazer FW. Effects of progesteron and interferon tau on ovine endometrial phosphate, calcium , and vitamin D signaling. Biol Reprod 2021, in preparation.

176. Wu G, *Seo H*, *McLendon BA*, *Kramer AC*, Zhu C, Burghardt RC, Bazer FW, and **Johnson GA**. Osteopontin (OPN)/Secreted Phosphoprotein 1 (SPP1) engages integrins t increase ion transport across the porcine placenta. Frontiers Biosciences 2021, in preparation.

175. *McLendon BA*[‡], *Kramer AC*[‡], *Seo H*, Zhu C, Bazer FW, Burghardt RC, **Johnson GA**[†] and Wu G[†]. Temporal and spatial expression of aquaporin 1, 8, and 9 within the porcine uterus and placenta. Placenta 2021, in preparation. [‡] equal contribution by both authors; [†]Co-Corresponding Authors

174. Stenhouse C, Wu G, *Seo H*, **Johnson GA** and Bazer FW. Insights into the regulation of implantation and placentation in humans, rodents, sheep, and pigs. 2021, submitted.

173. Moses RM, *Kramer AC*, *Seo H*, Wu G, **Johnson GA** and Bazer FW. A role for fructose metabolism in the development of sheep and pig conceptuses. Adv Exp Med Biol, 2021, submitted

172. Zhu C, Jiang Z, **Johnson GA**, Burghardt RC, Bazer FW and Wu g. Nutritional and physiological regulation of water transport in the conceptus. Adv Exp Med Biol, 2021; submitted.

171. Elmetwally MA, Li X, **Johnson GA**, Burghardt RC, Herring CM, *Kramer AC*, Meininger CJ, Bazer FW and Wu G. Dietary supplementation with L-arginine between days 14 and 25 of gestation enhances placental expression of angiogenic proteins in gilts. Amino Acids, 2021; <https://soi.org/10.1007/s00726-021-03097-2>.

170. Chen PR, Lucas CG, Cecil RF, Pfeiffer CA, Fudge MA, Samuel MS, Zigo M, *Seo H*, Sate LD, Whitworth KM, Sutovsky P, **Johnson GA**, Wells KD, Geisert RD and Prather RS. Disruption porcine glutaminase does not impair preimplantation development and elongation nor decrease mTORC12 activation. Biol Repro, 2021, <https://doi.org/10.1093/biolre/ioab16>.

169. Zhu C, Li X, Bazer FW, **Johnson GA**, Burghardt RC, Jiang Z and Wu G. Dietary L-arginine supplementation during days 14-25 of gestation enhances aquaporin expression in the placenta and endometria of gestating gilts. Amino Acids, 2021, <https://doi.org/10.1007/s00726-021-03038-z>.

168. *Kramer AC*, *Erikson DW*, *McLendon BA*, *Seo H*, Hyashi K, Spencer TE, Bazer FW, Burghardt RC, and **Johnson GA**. SPP1 expression in the mouse uterus and placenta: implications for implantation. 2021, Biol Reprod, 2021, <https://doi.org/10.1093/biolre/ioab125>.

167. *McLendon BA*[‡], *Kramer AC*[‡], *Seo H*, Bazer FW, Burghardt RC[†] and **Johnson GA**[†]. Integrin Adhesion Complex Organization in Sheep Myometrium Reflects Changing Mechanical Forces during Pregnancy and Postpartum. Biology, 2021;10-508;<https://doi.org/10.3390/biology10060508>.

[‡] equal contribution by both authors; [†]Co-Corresponding Authors

166. Halloran KM, Hoskins EC, Stenhouse C, Moses RM, Dunlap KA, Satterfield C, **Johnson GA**, Wu G and Bazer FE. Pre-implantation exogenous progesterone and pregnancy in sheep. II. Effects on fetal-placental development and nutrient transporters in late pregnancy. *J Anim Sci & Biotech*, 2021; 12:46-66.
165. *Seo H*, **Johnson GA**, Bazer FW, Wu G, *McLendon BA* and *Kramer AC*. Cell-specific expression of enzymes required for serine biosynthesis and glutaminolysis in farm animals. *Adv Exp Med Biol*, 2021; 1285:17-28.
164. Bazer FW, *Seo H*, **Johnson GA** and Wu G. One-carbon metabolism and development of the conceptus during pregnancy: lessons from studies with sheep and pigs. *Adv Exper Med Biol*, 2021; 1285:1-16.
163. Hoskins EC, Halloran KM, Stenhouse C, Moses RM, Dunlap K, Satterfield MC, *Seo H*, **Johnson GA**, Wu G and Bazer FW. Pre-implantation exogenous progesterone and pregnancy in sheep: 1. Polyamines, nutrient transport, and prostaglandins. *J Anim Sci & Biotech*, 2021; 12:39-56.
162. *Frank JW*, *Steinhauser CB*, Wang X, Burghardt RC, Bazer FW, **Johnson GA**. Loss of ITGB3 in ovine conceptuses decreases conceptus expression of NOS3 and SPP1: implications for the developing placental vasculature. *Biol Reprod*, 2021; 104:657-668. **Selected Editor's Choice.**
161. *McLendon BA*, *Seo H*, *Kramer AC*, Burghardt RC, Bazer FW and **Johnson GA**. Pig conceptuses secrete interferon gamma to recruit T cells to the endometrium during the peri-implantation period. *Biol Reprod*, 2020; 103:1018-1029.
160. *Seo H*, *Frank JW*, Burghardt RC, Bazer FW and **Johnson GA**. Integrins and OPN localize to adhesion complexes during placentation in sheep. *Reproduction*, 2020; 160:521-532.
159. *Kramer AC*, *Steinhauser CB*, Gao H, *Seo H*, *McLendon BA*, Burghardt RC, Wu G, Bazer FW and **Johnson GA**. Steroids Regulate Expression of SLC2A1 and SLC2A3 to Deliver Glucose into Trophoblast for Metabolism via glycolysis. *Endocrinology*, 2020; 161:1-19.
Commentary: Mathew DJ. Glucose and Fructose transport across the epitheliochorial placenta: SLC2A and the uterine-placental interface in pigs. *Endocrinol*, 2020; 161:1-2.
158. Bazer FW, *Seo H*, Wu G and **Johnson GA**. Interferon tau: influences on growth and development of the conceptus. *Theriogenology*, 2020; 150:75-83.
157. *Wing TT*, *Erikson DW*, Burghardt RC, Bazer FW, Bayless KJ and **Johnson GA**. OPN binds alpha v integrin to promote endothelial progenitor cell incorporation into vasculature. *Reproduction*, 2020; 159:465-478.
156. *Seo H*, Li X, Wu G, Bazer FW, Burghardt RC, Bayless KJ and **Johnson GA**. Mechanotransduction drives morphogenesis to develop folding at the uterine-placental interface of pigs. *Placenta*, 2020; 90:62-70.

155. *Dunlap KA, White BG, Erikson DW, Satterfield MC, Pfarrer C, Wu G, Bazer FW, Burghardt RC, Bayless KJ and Johnson GA.* FTY720, a sphingosine analog, altered placentome histoarchitecture in ewes. *J Anim Sci & Biotech*, 2020;11:2-13.
154. *Seo H, Bazer FW, Burghardt RC and Johnson GA.* Immunohistochemical examination of trophoblast syncytialization during early placentation in sheep. *Int J Mol Sci*, 2019; 20:4530-4543.
153. *Wu G, Brown J, Zamora ML, Miller A, Satterfield MC, Meininger CJ, Steinhauser C, Johnson GA, Burghardt RC Bazer FW, Li Y, Johnson NM, Mokina MJ and Shang R.* Adverse organogenesis and predisposed long-term metabolic syndrome from prenatal exposure to fine particulate matter.. *PNAS*, 2019;116:11590-11595.
152. *Wu G, Bazer FW, Johnson GA and Hou YQ.* Arginine nutrition and metabolism in growing, gestating and lactating swine. *J Animal Sci*, 2018; 96:5035-5051.
151. *Johnson GA, Bazer FW, Burghardt RC, Wu G, Seo H, Kramer AC and McLendon BA.* Cellular events during ovine implantation and impact for gestation. *Animal Reproduction*, 2018, 15 (Suppl. 1):843-855.
150. *Bazer FW, Burghardt RC, Johnson GA, Spencer TE and Wu G.* Mechanisms for the establishment and maintenance of pregnancy: synergies from scientific collaborations. 50th Anniversary Special Issue of *Biol Reprod*, 2018; 99:225-241.
149. *Herring CM, Bazer FW, Johnson GA and Wu G.* Impacts of maternal dietary protein intake on fetal survival, growth and development. *Experiment Biol and Med*, 2018; 243:525-533.
148. *Lenis Y, Johnson GA, Wang X, Tang W, Dunlap KA, Satterfield MC, Wu G, Hansen TR and Bazer FW.* Functional roles of ornithine decarboxylase and arginine decarboxylase during the peri-implantation period of pregnancy in sheep. *J Anim Sci & Biotech*, 2018; 9:10-23.
147. *Davis-Anderson KL, Berger S, Lunde-Young ER, Naik VD, Seo H, Johnson GA, Steen H and Ramadoss J.* Placental proteomics reveal insights into fetal alcohol spectrum disorders. *Alcoholism: Clin and Exper Res*. 2017; 41:1551-1558.
146. *Wu G, Bazer FW, Johnson GA, Herring C, Seo H, Dai Z, Wang J, Wu Z and Wang X.* Functional amino acids in development of the pig placenta. *Mol Rep and Dev* 2017; 84:870-882.
145. *Frank JW, Seo H, Burghardt RC, Bayless KJ and Johnson GA.* ITGAV (Alpha V Integrins) Bind SPP1 (Osteopontin) to Support Trophoblast Cell Adhesion. *Reproduction* 2017; 153:695-706.
144. *Steinhauser CB, Wing T, Gao H, Li X, Burghardt RC, Wu G, Bazer FB and Johnson GA.* Identification of Appropriate Reference Genes for qPCR Analyses of Placental Expression of *SLC7A3* and Induction of *SLC5A1* in Porcine Endometrium. *Placenta* 2017; 52:1-9.

143. *Steinhauser CB*, Bazer FB, Burghardt RC, and **Johnson GA**. Expression of Progesterone Receptor in the Porcine Uterus and Placenta throughout Gestation: Correlation with Expression of Uteroferrin and Osteopontin. *Domestic Anim Endocrinol* 2017; 58:1-11.
142. *Steinhauser CB*, Landers M, Myatt L, Burghardt RC, Vallet JL, Bazer FB and **Johnson GA**. Fructose Synthesis and Transport at the Uterine-Placental Interface of Pigs: Cell-Specific Localization of SLC2A5, SLC2A8, and Components of the Polyol Pathway. *Biol Reprod* 2016; 95:108-121.
141. Wang X, **Johnson GA**, Burghardt RC, Wu G and Bazer FW. Uterine Histotroph and Conceptus Development. II. Arginine and Secreted Phosphoprotein 1 Cooperatively Stimulate Migration and Adhesion of Ovine Trophectoderm Cells via Focal Adhesion-MTORC2 mediated Cytoskeleton Reorganization. *Biol Reprod* 2016; 95:71-83.
140. Dave JM, Abbey CA, *Seo H*, **Johnson G** and Bayless K. HIC-5 mediates endothelial sprouting by regulating a key surface metalloproteinase. *J Cell Sci* 2016; 129:743-756.
139. Bazer FW, Wang X, **Johnson GA** and Wu G. Select nutrients and their effects on conceptus development in mammals. *Animal Nutrition* 2015; 1:85-95.
138. Chen F, Wang T, Feng C, Lin G, Zhu Y, Wu G, **Johnson G** and Wang J. Proteome differences in placenta and endometrium between normal and intrauterine growth restricted pig fetuses. *Plos One* 2015; DOI:10.1371/journal.pone.0142396.
137. Dahanayaka S, Rezaei R, Porter WW, **Johnson GA**, Burghardt RC, Bazer FW, Hou YQ, Wu ZL and Wu G. Technical note: Isolation and characterization of porcine mammary epithelial cells. *J Anim Sci* 2015; 93:5186-5193.
136. Bazer FW, Wei Y, Wang X Dunlap KA, Zhou B, **Johnson GA** and Wu G. The many faces of interferon tau. *Amino Acids* 2015; 47:449-460.
135. Zhu C, Jiang Z, Bazer FW, Johnson GA, Burghardt RC and Wu G. Aquaporins in the female reproductive system of mammals. *Frontiers in Biosci* 2014; 20:838-871.
134. Wang X, **Johnson GA**, Burghardt RC, Wu G and Bazer FW. Uterine histotroph and conceptus development. I. cooperative effects of arginine and acreted phosphoprotein 1 on proliferation of ovine trophectoderm cells via activation of the PDK1-Akt/PKB-TSC2-MTORC1 signaling cascade. *Biol Reprod* 2014; 92:51, 1-10.
133. Bazer FW, **Johnson GA** and Wu G. Amino acids and conceptus development during the peri-implantation period of pregnancy. *Adv Exp Med Biol*. 2015; 843:23-52.
132. **Johnson GA**, Burghardt RC and Bazer FW. Osteopontin: A leading candidate adhesion molecule for implantation in pigs and sheep. *J Anim Sci & Biotechnol*. 2014; 5:56-70.
131. Bazer FW, Wu G, **Johnson GA** and Wang X. Environmental factors affecting pregnancy: Endocrine disrupters, nutrients and metabolic pathways. *Mol Cell Endo* 2014; 87:52-65.

130. Bazer FW and **Johnson GA**. Pig blastocyst-uterine interactions. *Differentiation* 2014; 87:52-65.
129. Li X, Bazer FW, **Johnson GA**, Burghardt RC, *Frank JW*, Dai Z, Wang J, Wu Z, Shinzato I and Wu G. Dietary supplementation with L-arginine between days 14 and 25 of gestation enhances embryonic development and survival in gilts. *Amino Acids* 2014; 46:375-384.
128. *Frank JW*, Bazer FW, Burghardt RC, Bayless KJ and **Johnson GA**. 2013. Integrin alpha v is necessary for the attachment of trophoblast cells to osteopontin to mediate adhesion of the conceptus to the uterus during implantation in pigs. In: *Control of Pig Reproduction IX*. A. Rodriguez-Matrindez, N.M. Soede and W.L. Flowers Eds., Context Products Ltd, British Library Cataloguing in Publication Data, Leicestershire, United Kingdom, pp 201-202.
127. Bazer FW, Kim J, Song G, Ka H, Wu G, **Johnson GA**, and Vallet JL. 2013. Roles of selected nutrients in development of the porcine conceptus during pregnancy. In: *Control of Pig Reproduction IX*. A. Rodriguez-Matrindez, N.M. Soede and W.L. Flowers Eds., Context Products Ltd, British Library Cataloguing in Publication Data, Leicestershire, United Kingdom, pp 159-174.
126. Kim J, Song G, Wu G, Gao H, **Johnson GA**, and Bazer FW. Arginine, leucine, and glutamine stimulate proliferation of porcine trophoblast cells through the MTOR-RPS6K-RPS6-EIF4EBP1 signal transduction pathway. *Biol Reprod* 2013; 88:113, 1-9.
125. Das PJ, Mishra DK, Ghosh S, Avila F, **Johnson GA**, Chowdhary BP and Raudsepp T. Comparative organization and gene expression profiles of the porcine pseudoautosomal region (PAR). *Cytogenet Genome Res* 2013; 141:26-36.
124. Wu, G, Bazer FW, Satterfield MC, Li X, Wang X, **Johnson GA**, Burghardt RC, Dai Z, Wang J, Wu Z. Impacts of arginine nutrition on embryonic and fetal development in mammals. *Amino Acids* 2013; 45:241-256.
123. Vallet JL, Leymaster KA, **Johnson GA** and Bazer FW. Limitations in uterine and conceptus physiology that lead to fetal losses. *J Animal Sci* 2013; accepted.
122. Bazer FW, Song G, Kim J, Dunlap K, Satterfield C, **Johnson GA**, Burghardt RC and Wu G. Uterine Biology and pregnancy in pigs and sheep. *J Animal Sci Biotech* 2012; 3:23-37.
121. Bazer FW, Kim J, Ka H, **Johnson GA**, Wu G and Song G. Select nutrients in the uterine lumen of sheep and pigs affect conceptus development. *J Reprod Develop* 2012; 58:180-188.
120. Bazer FW, Song G, Kim J, *Erikson DW*, **Johnson GA**, Burghardt RC, Gao H, Satterfield MC, Spencer TE and Gao W. Mechanistic mammalian target of rapamycin (MTOR) cell signaling: effects of select nutrients and secreted phosphoprotein 1 on development of mammalian conceptuses. *Mol Cell Endocrinol* 2012; 354:22-33.

119. Bazer FW, Wu G, **Johnson GA**, Kim J and Song G. Uterine histotroph and conceptus development: select nutrients and secreted phosphoprotein 1 affect MTOR cell signaling in ewes. *Biol Reprod* 2011; 85:1094-1107.
118. Wu G, Bazer FW, Burghardt RC, **Johnson GA**, Kim SW, Knabe DA, Li P, Li X, McKnight JR, Satterfield MC and Spencer TE. Proline and hydroxyproline metabolism: implications for animal and human nutrition. *Amino Acids* 2011; 40:1053-1063.
117. Bayless KJ and **Johnson GA**. Role of cytokines in formation and maintenance of angiogenic sprouts. *J Vasc Res* 2011; 48:369-385.
116. Wu G, Bazer FW, **Johnson GA**, Knabe DA, Burghardt RC, Spencer TE, Li XL and Wang JJ. Triennial growth symposium: Important roles for L-glutamine in swine nutrition and production. *J Anim Sci* 2011; 89:2017-2030.
115. Kim J, Burghardt RC, Wu G, **Johnson GA**, Spencer TE and Bazer FW. Select nutrients in the ovine uterine lumen: IX. Differential effects of arginine, leucine, glutamine and glucose on interferon tau, ornithine decarboxylase and nitric oxide synthase in the ovine conceptus. *Biol Reprod*, 2011; 84:1139-1147.
114. Kim J, Burghardt RC, Wu G, **Johnson GA**, Spencer TE and Bazer FW. Select nutrients in the ovine uterine lumen: VIII. Arginine stimulates proliferation of ovine trophectoderm cells through mTOR-RPS6K-RPS6 signaling cascade and synthesis of nitric oxide and polyamines. *Biol Reprod* 2011; 84:70-78.
113. Kim J, Burghardt RC, Wu G, **Johnson GA**, Spencer TE and Bazer FW. Select nutrients in the ovine uterine lumen: VII. Effects of arginine, leucine, glutamine and glucose on trophectoderm cell signaling, proliferation and migration. *Biol Reprod* 2011; 84:62-69.
112. Bazer FW, Spencer TE, **Johnson GA** and Burghardt RC. Uterine receptivity to implantation of blastocysts in mammals. *Frontiers in Bioscience* 2011; S3:745-767.
111. Liu J, Westhusin M, Long C, **Johnson G**, Burghardt R and Kraemer D. Embryo production and possible species preservation by nucleus transfer of bovine semen somatic cells. *Theriogenology* 2010; 74:1629-1635.
110. *Bailey DW, Dunlap KL, Erikson DW, Patel A*, Bazer FW, Burghardt RC and **Johnson GA**. Effects of Long-Term Progesterone Exposure on Porcine Uterine Gene Expression: Progesterone Alone Does Not Induce Secreted Phosphoprotein 1 (Osteopontin) in Glandular Epithelium. *Reproduction* 2010; 140:595-604.
109. *Bailey DW, Dunlap KA, Frank JW, Erikson DW, White BG*, Bazer FW, Burghardt RC and **Johnson GA**. Effects of long-term progesterone on developmental and functional aspects of porcine uterine epithelia: progesterone alone does not support glandular development of pregnancy. *Reproduction* 2010; 140:583-594.

108. Kim J[‡], *Erikson DW*[‡], Burghardt RC, Spencer TE, Wu G, Bayless KJ, **Johnson GA**[†] and Bazer FW[†]. Secreted phosphoprotein 1 binds integrins to initiate multiple cell signaling pathways, including FRAP1/mTOR, to support attachment and force-generated migration of trophectoderm cells. *Matrix Biol* 2010; 29:369-382. [‡] equal contribution by both authors; [†]Co-Corresponding Authors
107. Li X, Bazer FW, **Johnson GA**, Burghardt RC, *Erikson DW*, *Frank JW*, Spencer TE, Shinzato I, and Wu G. Dietary supplementation with 0.8% L-arginine between day 0 and 25 of gestation reduces litter size in gilts. *J Nutri* 2010; 140:1111-1116.
106. *Dunlap KA*, Kwak H-I, Burghardt RC, Bazer FW, Magness RR, **Johnson GA**[†] and Bayless KJ[†]. The sphingosine 1-phosphate (S1P) signaling pathway is regulated during pregnancy in sheep. *Biol Reprod* 2010; 82:876-887. [†]Co-Corresponding Authors
105. Song G, *Bailey DW*, *Dunlap KA*, Burghardt RC, Spencer TE, Bazer FW[†] and **Johnson GA**[†]. Cathepsin B, Cathepsin L and Cystatin C in the Porcine Uterus and Placenta: Potential Roles in Endometrial/Placental Remodeling and in Fluid-Phase Transport of Proteins Secreted by Uterine Epithelia Across Placental Areolae and Neonatal Gut. *Biol Reprod* 2010; 82:854-864. [†]Co-Corresponding Authors
104. Wu G, Bazer FW, Burghardt RC, **Johnson GA**, Kim SW, Li X, Satterfield MC and Spencer TE. Impacts of amino acid nutrition on pregnancy outcome in pigs: mechanisms and implications for swine reproduction. *J Anim Sci* 2010; 88:E195-E204.
103. Bazer FW, Wu G, Spencer TE, **Johnson GA**, Burghardt RV and Bayless KJ. Novel pathways for implantation and establishment of pregnancy: common mechanisms among mammals. *Mol Human Reprod* 2010; 16:135-152.
102. Satterfield MC, Gao H, Li X, Wu G, **Johnson GA**, Spencer TE and Bazer FW. Select nutrients and their associated transporters are increased in the ovine uterus following early progesterone administration. *Biol Reprod* 2010; 82:224-231.
101. Liu J, Westhusin M, **Johnson G**, Raudsepp T, Chowdhary B, Burghardt R, Long C and Kraemer D. Evaluation of culture systems for attachment and proliferation of the epithelial cells cultured from ovine semen. *Animal Reprod Sci* 2009; 115:49-57.
100. Massuto DA, Kneese EC, **Johnson GA**, Hooper NH, Burghardt RC, Ing NH and Jaeger LA. Transforming growth factor beta (TGFB) signaling is activated during porcine implantation: Proposed role for latency associated peptide-integrins at the conceptus-maternal interface. *Reproduction* 2010; 139:465-478.
99. Massuto DA, Hooper RN, Kneese EC, **Johnson GA**, Ing NH, Weeks BR and Jaeger LA. Intrauterine infusion of latency associated peptide (LAP) during early porcine pregnancy affects conceptus elongation and placental size. *Biol Reprod* 2009; 82:534-542.
98. Wu G, Bazer FW, Burghardt RC, **Johnson GA**, Kim SW, Knabe DA, Li X, Satterfield MC, Smith SB, Spencer TE. Functional amino acids in swine nutrition and production. In: *Dynamic Animal Nutrition*. Eds, Wageningen Academic Publishers; p 69-98.

97. Erikson DW, Burghardt RC, Bayless KJ [†] and **Johnson GA** [†]. Secreted phosphoprotein 1 (SPP1, osteopontin) binds to integrin alphavbeta6 on porcine trophectoderm cells and integrin alphavbeta3 on uterine luminal epithelial cells, and promotes trophectoderm cell adhesion and migration. *Biol Reprod* 2009; 81:814-825. [†] co-corresponding authors

96. Simmons RM, Erikson D, Kim J, Burghardt RC, Bazer FW, **Johnson GA** and Spencer TE. Insulin-like growth factor binding protein one in the ruminant uterus: potential endometrial marker and regulator of conceptus. *Endocrinology* 2009; 150:4295-42305.

95. **Johnson GA**, Bazer FW, Burghardt RC, Spencer TE, Wu G and Bayless KJ. Conceptus-uterus interactions in pigs: endometrial gene expression in response to estrogens and interferons from conceptuses. *Soc Reprod Fertil Suppl* 2009; 66:321-332.

94. Bazer FW, Spencer TE, **Johnson GA**, Burghardt RC and Wu G. Comparative Aspects of Implantation. *Reproduction* 2009; 138:195-205.

93. Banerjee A, Rose R, **Johnson GA**, Burghardt RC and Ramaiah SK. The influence of estrogen on hepatobiliary osteopontin expression in a female model of alcoholic steatohepatitis. *Toxicol Pathol* 2009; 37:492-501.

92. Li X, Bazer FW, Gao H, Jobgen W, **Johnson GA**, Li P, McKnight JR, Satterfield MC, Spencer TE and Wu G. Amino acids and gaseous signaling. *Amino Acids* 2009; 37:65-78.

91. Gao H, Wu G, Spencer TE, **Johnson GA** and Bazer FW. Select nutrients in the ovine uterine lumen: VI. Expression of FK506-binding protein 12-rapamycin complex-associated protein 1 (FRAP1) and associated regulators and effectors of mTORC1 and mTORC2 complexes in ovine uteri and peri-implantation conceptuses. *Biol Reprod* 2009; 81:87-100.

90. Gao, H, Wu G, Spencer TE, **Johnson GA** and Bazer FW. Select nutrients in the ovine uterine lumen: V. Nitric oxide synthase, GTP cyclohydrolase and ornithine decarboxylase in ovine uteri and peri-implantation conceptuses. *Biol Reprod* 2009; 81:67-76.

89. Gao H, Wu G, Spencer TE, **Johnson GA** and Bazer FW. Select nutrients in the ovine uterine lumen: IV. Expression of neutral and acidic amino acid transporters in ovine uteri and peri-implantation conceptuses. *Biol Reprod* 2009; 80:1196-1208.

88. Hyashi, K, Erikson DW, Tilford SA, Bany BA, Maclean II JA, Rucker III EB, **Johnson GA** and Spencer TE. Wnt genes in the mouse uterus: potential regulation of implantation. *Biol Reprod* 2009; 80:989-1000.

87. Burghardt RC, Burghardt JR, Taylor II JD, Reeder AT, Nguyen BT, Spencer TE and **Johnson GA**. Enhanced focal adhesion assembly reflects increased mechanosensation and mechanotransduction along the maternal/conceptus interface during pregnancy in sheep. *Reproduction* 2009; 137:583-593.

86. Gao H, Wu G, Spencer TE, **Johnson GA** and Bazer FW. Select nutrients in the ovine uterine lumen: III. Cationic amino acid transporters in the ovine uterus and peri-implantation conceptuses. *Biol Reprod* 2009; 80:602-609.

85. Gao, H, Wu G, Spencer TE, **Johnson GA** and Bazer FW. Select nutrients in the ovine uterine lumen: II. Glucose transporters in the uterus and peri-implantation conceptuses. *Biol Reprod* 2009; 80:94-104.
84. Gao H, Wu G, Spencer TE, **Johnson GA**, Li X and Bazer FW. Select nutrients in the ovine uterine lumen: I. amino acids, glucose and ions in uterine luminal fluid from cyclic and pregnant ewes. *Biol Reprod* 2009; 80:86-93.
83. Bazer FW, Spencer TE and **Johnson GA**. Interferons and uterine receptivity. *Seminars in Reprod Med* 2009; 27:90-102.
82. Song G, *Dunlap KA*, Kim J, *Bailey DW*, Spencer TE, Burghardt RC, **Johnson GA[†]** and Bazer FW[†]. Stanniocalcin 1 is a Luminal Epithelial Marker for Implantation in Pigs Regulated by Progesterone and Estrogen. *Endocrinology* 2009; 150:936-945. [†] co-corresponding authors
81. Bazer FW, Burghardt RC, **Johnson GA**, Spencer TE and Wu G. Interferons and progesterone for establishment and maintenance of pregnancy: interactions among novel signaling pathways. *Reproductive Biology* 2008; 8:179-211.
80. Wu G, Bazer FW, Datta S, Gao H, **Johnson GA**, Lassala A, Li P, Satterfield MC and Spencer TE. Intrauterine growth retardation in livestock: Implications, mechanisms and solutions. *Arch Tierz., Dummerstorf* 2008; 51 (Special Issue):4-10.
79. *Dunlap KA*, Burghardt RC, *Erikson DW*, *Reed KM*, *White FJ*, Farmer JL, Spencer TE, Magness RR, Bazer FW, Bayless KJ and **Johnson GA**. Progesterone and placentation increase uterine glandular and stromal secreted phosphoprotein 1 (osteopontin) that may function for histotrophic and hematotrophic support of ovine pregnancy. *Biol Reprod* 2008; 79:983-990.
78. *Joyce MM*, *Burghardt JR*, Burghardt RC, Hooper RN, Bazer FW and **Johnson GA**. Uterine major histocompatibility class I molecules and beta 2 microglobulin are regulated by progesterone and conceptus interferons during pig pregnancy. *J Immunol* 2008; 181:2494-2505.
77. Bridger PS, Haupt S, Leiser R, **Johnson GA**, Burghardt RC, Tinneberg H-R and Pfarrer C. Integrin activation in bovine placentomes and in caruncular epithelial cells isolated from pregnant cows. *Biol Reprod* 2008; 79:274-282.
76. Kim J, Song G, Gao H, Farmer JL, Satterfield MC, Burghardt RC, Wu G, **Johnson GA**, Spencer TE and Bazer FW. Insulin-like growth factor 2 (IGF2) activates P13K-AKT1 and MAPK cell signaling pathways and stimulates proliferation and migration of ovine trophectoderm cells. *Endocrinology* 2008; 149:3085-3094.
75. Wu G, Bazer FW, Datta S, **Johnson GA**, Li P, Satterfield MC and Spencer TE. Proline metabolism in the conceptus: Implications for fetal growth and development. *Amino Acids* 2008; 35:691-702.
74. Lewis SK, Farmer JL, Burghardt RC, Newton GR, **Johnson GA**, Adelson DL, Bazer FW and Spencer TE. Galectine-15 (LGALS15) is uniquely expressed in the uterus of sheep and goats and may serve as an attachment factor for pre-implantation blastocyst elongation. *Biol Reprod* 2007; 77:1027-1036.

73. Zeiler M, Leiser R, **Johnson GA** and Pfarrer C. In vivo and in vitro expression of integrins and components of extracellular matrix in bovine placental cells. *Cells Tiss Organs* 2007; 186:229-242.
72. Wu G, Bazer FW, Davis TA, Jaeger LA, **Johnson GA**, Kim SW, Knabe DA, Meininger CJ, Spencer TE, Yin Y-L. Important roles for the agrinine family of amino acids in swine nutrition and production. *Livestock Production* 2007; 112:8-22.
71. Ross JW, Ashworth MD, *White FJ*, **Johnson GA**, Aoubi PJ, DeSilva UE, Whitworth KM, Green JA, Prather RS and Geisert RD. Premature estrogen exposure alters endometrial gene expression to disrupt pregnancy in the pig. *Endocrinology* 2007; 148:4761-4773.
70. *Joyce MM*, Burghardt RC, Geisert RD, *Burghardt JR*, Hooper RN, Ross JW, Ashworth MD and **Johnson GA**. Pig conceptuses secrete estrogen and interferons to differentially regulate uterine *STAT1* in a temporal and cell-type specific manner. *Endocrinology* 2007; 148:4420-4431.
69. *Joyce MM*, *Burghardt JR*, Burghardt RC, Hooper RN, Jaeger LA, Spencer TE, Bazer FW, **Johnson GA**. Pig conceptuses increase uterine interferon regulatory factor-1 (IRF-1), but restrict expression to stroma through estrogen-induced IRF-2 in luminal epithelium. *Biol Reprod* 2007; 77:292-302.
68. Ka H¹, *Al-Ramadan S¹*, *Erikson DW*, **Johnson GA**, Burghardt RC, Spencer TE, Jaeger LA and Bazer FW. Regulation of Fibroblast Growth Factor 7 Expression in the Pig Uterine Endometrium by Progesterone and Estradiol. *Biol Reprod* 2007; 77:172-180. ¹ equal contribution by both authors
67. Spencer TE, **Johnson GA**, Bazer FW and Burghardt RC. Fetal-maternal interactions during the establishment of pregnancy in ruminants. *Soc Reprod Fertil Suppl* 2007; 64:379-396.
66. Spencer TE, **Johnson GA**, Bazer FW, Burghardt RC and Palmarini M. Pregnancy recognition and conceptus implantation in domestic ruminants: roles of progesterone, interferons and endogenous retroviruses. *Reprod Fertil Develop* 2007; 19:65-78.
65. *White FJ*, Burghardt RC, Hu J, *Joyce MM*, Spencer TE and **Johnson GA**. Secreted phosphoprotein 1 (osteopontin) is expressed by stromal macrophages in cyclic and pregnant endometrium of mice, but is induced by estrogen luminal epithelium during attachment for implantation. *Reproduction* 2006; 132:919-929.
64. Dees LW, Hiney JK, McArthur NH, **Johnson GA**, Dissen GA and Ojeda SR. Origin and ontogeny of mammalian ovarian neurons. *Endocrinology* 2006; 147:3789-3796.
63. Banerjee A, Burghardt R, **Johnson G**, *White F* and Ramaiah S. The temporal expression of osteopontin (SPP-1) in the rodent model of alcoholic steatohepatitis: a potential biomarker. *Toxicologic Pathol* 2006; 34:373-384.
62. Ashworth MD, Ross JW, Hu J, *White FJ*, Stein DR, DeSilva U, **Johnson GA**, Spencer TE and Geisert RD. Porcine endometrial prostaglandin synthase expression during the estrous cycle, early pregnancy and following endocrine disruption of pregnancy. *Biol Reprod* 2006; 74:1007-1015.
61. *Muñiz JJ¹*, *Joyce MM¹*, *Taylor JD*, *Burghardt JR*, Burghardt RC and **Johnson GA**. Glycosylation Dependent Cell Adhesion Molecule 1 (GlyCAM-1)-like protein and L-Selectin expression in sheep interplacentomal and placentomal endometrium. *Reproduction* 2006; 131:751-761. ¹ equal

contribution by both authors

60. Geisert RD, Ross JW, Ashworth MD, *White FJ*, **Johnson GA**, Hu J and DeSilva U. Maternal recognition of pregnancy signal or endocrine disruptor: the two faces of oestrogen during establishment of pregnancy in the pig. In: *Control of Pig Reproduction VII*. Eds R. Kraeling and C. Ashworth, Nottingham University Press 2005; pp 131-145.

59. *White FJ*, Ross JW, *Joyce MM*, Geisert RD, Burghardt RC and **Johnson GA**. Steroid regulation of cell specific secreted phosphoprotein 1 (osteopontin) expression in the pregnant porcine uterus. *Biol Reprod* 2005; 73:1294-1301.

58. Jaeger LA, Spiegel AK, Ing NH, **Johnson GA**, Bazer FW, and Burghardt RC. Functional effects of transforming growth factor beta (TGF β) on adhesive properties of porcine trophectoderm. *Endocrinology* 2005; 146:3933-3942.

57. Hartt LS, Carling SJ, *Joyce MM*, **Johnson GA**, Vanderwall DK and Ott TR. Temporal and spatial associations of oestrogen receptor alpha and progesterone receptor in the endometrium of cyclic and early pregnant mares. *Reproduction* 2005; 130:241-250.

56. Wu G, Bazer FW, Hu J, **Johnson GA**, and Spencer TE. Polyamine synthesis from proline in the developing porcine placenta. *Biol Reprod* 2005; 72:842-850.

55. *Joyce MM*, *González JF*, Lewis S, Woldesenbet S, Burghardt RC, Newton GR and **Johnson GA**. Caprine uterine and placental osteopontin expression is distinct among epitheliochorial implanting species. *Placenta*, 2005; 26:160-170.

54. *Joyce MM*, *White FJ*, Burghardt RC, *Muñiz JJ*, Spencer TE, Bazer FW and **Johnson GA**. Interferon stimulated gene 15 (ISG15) conjugates to cytosolic proteins and is expressed at the uterine-placental interface throughout ovine pregnancy. *Endocrinology* 2005; 146:675-684.

53. Spencer TE, Johnson GA, Bazer FW, and Burghardt, RC. Implantation mechanisms: Insights from the sheep. *Reproduction*, 2004; 128:656-668.

52. Spencer TE, Burghardt RC, **Johnson GA**, and Bazer FW. Conceptus signals for establishment and maintenance of pregnancy. *Anim Reprod Sci* 2004; 82-83:537-550.

51. Spencer TE, **Johnson GA**, Burghardt RC and Bazer FW. Progesterone and placental hormone actions on the uterus: insights from domestic animals. *Biol Reprod*, 2004; 71:2-10.

50. Self JT, Spencer TE, **Johnson GA**, Hu J, Bazer FW and Wu G. Glutamine synthesis in the developing porcine placenta. *Biol Reprod* 2004; 70:1444-1451.

49. **Johnson GA**, Burghardt RC, Bazer FW and Spencer TE. Minireview: Osteopontin: roles in implantation and placentation. *Biol Reprod* 2003; 69:1458-1471.

48. **Johnson GA**, Burghardt RC, *Joyce MM*, Spencer TE, Bazer FW, Gray CA and Pfarrer C. Osteopontin is synthesized by uterine glands and a 45-kDa cleavage fragment is localized at the uterine-placental interface throughout ovine pregnancy. *Biol Reprod* 2003; 69:92-98.

47. **Johnson GA**, Burghardt RC, *Joyce MM*, Spencer TE, Bazer FW, Pfarrer C and Gray CA.

Osteopontin expression in uterine stroma indicates a decidualization-like differentiation during ovine pregnancy. *Biol Reprod* 2003; 68:1951-1958.

46. Hicks BA, Etter SJ, Carnahan KG, *Joyce MM*, Assiri AA, Carling SJ, Kodali K, **Johnson GA**, Hansen TR, Mirando MA, Woods GL, Vanderwall DK and Ott TL. Expression of the uterine Mx protein in cyclic and pregnant cows, gilts, and mares. *J Anim Sci* 2003; 81:1552-1561.

45. Choi YS, **Johnson GA**, Spencer TE and Bazer FW. Expression of major histocompatibility class I and beta-2-microglobulin genes in the ovine uterus. *Biol Reprod* 2003; 68:1703-1710.

44. Noel S[†], Herman A[†], **Johnson GA**, Gray CA, Stewart MD, Bazer FW, Gertler A and Spencer TE. Ovine placental lactogen binds endometrial glands in the ovine uterus. *Biol Reprod* 2003; 68:772-780.
[†] equal contribution by both authors

43. Kim JG, Song JH, Vallet JL, Rohrer GA, **Johnson GA**, *Joyce MM* and Christenson RK. Molecular characterization of porcine bone morphogenic protein receptor-IB. *Biol Reprod* 2003; 68:735-743.

42. Gray CA, Stewart MD, **Johnson GA** and Spencer TE. Postpartum uterine involution in the sheep: histoarchitecture and changes in endometrial gene expression. *Reproduction* 2003; 125:185-198.

41. **Johnson GA**, *Joyce MM*, Yankey SJ, Hansen TR, and Ott TL. The interferon stimulated genes (ISG) 17 and Mx have different temporal and spatial expression in the ovine uterus suggesting more complex regulation of the Mx gene. *J Endocrinol* 2002; 174:R7-R11.

40. Gray CA, Burghardt RC, **Johnson GA**, Bazer FW and Spencer TE. Evidence that an absence of endometrial gland secretions in uterine gland knockout (UGKO) ewes compromises conceptus survival and elongation. *Reproduction* 2002; 124:289-300.

39. Walker SC, Shin T, Zaunbrecher GM, Romano JE, **Johnson GA**, Bazer FW and Piedrahita JA. A highly efficient method for porcine cloning by nuclear transfer using in vitro-matured oocytes. *Cloning* 2002; 4:105-112.

38. Burghardt RC, **Johnson GA**, Jaeger LA, Ka H, Garlow JE, Spencer TE and Bazer FW. Integrins and extracellular matrix proteins at the maternal/fetal interface in domestic animals. *Cells, Tissues, Organs Special Issue "Molecular Approaches in Cell-Cell Adhesion"*, Essen Symposium, 2002; 172:202-217.

37. Stewart MD, Choi YS, **Johnson GA**, Yu-Lee LY, Bazer FW and Spencer TE. Roles of Stat1, Stat2 and interferon regulatory factor-9 in interferon- τ induction of interferon regulatory factor-1. *Biol Reprod* 2002; 66:393-400.

36. *Garlow JE*[†], Ka H[†], **Johnson GA**, Burghardt RC, Jaeger LA and Bazer FW. Analysis of osteopontin at the maternal-placental interface in pigs. *Biol Reprod* 2002; 66: 718-725.
[†] equal contribution by both authors

35. Jaeger LA, **Johnson GA**, Ka H, Garlow JE, Burghardt RC, Spencer TE and Bazer FW. Functional analysis of autocrine and paracrine signaling at the porcine uterine-conceptus interface. *Reproduction (Suppl 1., Control of Pig Reproduction VI)* 2001; 58:191-207.

34. Gray CA, Bartol FF, Tarleton BJ, Wiley AA, **Johnson GA**, Bazer FW and Spencer TE. Minireview: Developmental biology of uterine glands. *Biol Reprod* 2001; 65:1311-1323.
33. Choi YS [†], **Johnson GA** [†], Burghardt RC, Berghman LR, Joyce MM, Taylor KM, Stewart MD, Bazer FW and Spencer TE. Interferon regulatory factor two restricts expression of interferon-stimulated genes to the endometrial stroma and glandular epithelium of the ovine uterus. *Biol Reprod* 2001; 65:1038-1049. [†] equal contribution by both authors
32. **Johnson GA**, Bazer FW, Jaeger LA, Ka H, Garlow JE, Pfarrer C, Spencer TE and Burghardt RC. Muc-1, integrin and osteopontin expression during the implantation cascade in sheep. *Biol Reprod* 2001; 65:820-828.
31. Fleming JGW, Choi Y, **Johnson GA**, Spencer TE and Bazer FW. Cloning of the ovine estrogen receptor- α promotor and functional regulation by ovine interferon- τ . *Endocrinology* 2001; 142:2879-2887.
30. Ka H, Jaeger LA, **Johnson GA**, Spencer TE and Bazer FW. Keratinocyte growth factor expression is up-regulated by estrogen in porcine uterine endometrium and it functions in trophectodermal cell proliferation and differentiation. *Endocrinology* 2001; 142:2303-2310.
29. Stewart D[†], **Johnson GA**[†], Bazer FW and Spencer TE. Interferon tau (IFN τ) regulation of IFN stimulated gene (ISG) expression in cell lines lacking specific IFN signaling components. *Endocrinology* 2001; 142:1786-1794. [†] equal contribution by both authors
28. **Johnson GA**, Stewart MD, Gray CA, Choi Y, Burghardt RC, Yu-Lee LY, Bazer FW and Spencer TE. Effects of the estrous cycle, pregnancy, and interferon tau on 2',5'oligoadenylate synthetase expression in the ovine uterus. *Biol Reprod* 2001; 64:1392-1399.
27. Asselin E, **Johnson GA**, Spencer TE and Bazer FW. Monocyte chemotactic protein-1 and -2 messenger ribonucleic acids in the ovine uterus: regulation by pregnancy, progesterone, and interferon-tau. *Biol Reprod* 2001; 64:992-1000.
26. Binelli M, Subramaniam P, Diaz T, **Johnson GA**, Hansen TR, and Thatcher WW. Bovine interferon- τ stimulates the JAK-STAT pathway in bovine endometrial epithelial cells. *Biol Reprod* 2001; 64:654-665.
25. Stewart MD, **Johnson GA**, Vyhldal CA, Burghardt RC, Safe SH, Yu-Lee LY, Bazer FW and Spencer TE. Interferon tau activates multiple STAT proteins and has complex effects on interferon-responsive gene transcription endometrial epithelial cells. *Endocrinology* 2001; 142:98-107.
24. Wang G, **Johnson GA**, Spencer TE and Bazer FW. Isolation, immortalization and initial characterization of uterine cell lines: an in vitro model system for the porcine uterus. *In Vitro Cell Dev Biol Anim* 2000; 36:650-656.
23. Lee C-K, Weaks RL, **Johnson GA**, Bazer FW and Piedrahita JA. Effects of protease inhibitors and antioxidants on in vitro survival of porcine primordial germ cells. *Biol Reprod* 2000; 63:887-897.
22. Stewart MD, **Johnson GA**, Gray CA, Burghardt RC, Schuler LA, Joyce MM, Bazer FW and Spencer TE. Prolactin receptor and uterine milk protein expression in the ovine endometrium during the estrous cycle and pregnancy. *Biol Reprod* 2000; 62:1779-1789.

21. Ka H-H, Spencer TE, **Johnson GA** and Bazer FW. Keratinocyte growth factor: expression by endometrial epithelia in the porcine uterus. *Biol Reprod* 2000; 62:1772-1778.
20. **Johnson GA**, Spencer TE, Burghardt RC, Taylor KM, Gray CA and Bazer FW. Progesterone modulation of osteopontin gene expression in the ovine uterus. *Biol Reprod* 2000; 62:1315-1321.
19. **Johnson GA**, Spencer TE, Burghardt RC, Joyce MM and Bazer FW. Interferon-tau and progesterone regulate ubiquitin cross-reactive protein expression in the ovine uterus. *Biol Reprod* 2000; 62:622-627.
18. Spencer TE, Gray CA, **Johnson GA**, Taylor KM, Gertler A, Gootwine E, Ott TL and Bazer FW. Effects of recombinant ovine interferon tau, placental lactogen and growth hormone on the ovine uterus. *Biol Reprod* 1999; 61:1409-1418.
17. **Johnson GA**, Burghardt RC, Newton GR, Bazer FW and Spencer TE. Development and characterization of immortalized ovine endometrial cell lines. *Biol Reprod* 1999; 61:1324-1330.
16. **Johnson GA**, Burghardt RC, Spencer TE, Newton GR, Ott TL and Bazer FW. Ovine Osteopontin: II. Osteopontin and $\alpha_v\beta_3$ integrin expression in the uterus and conceptus during the peri-implantation period. *Biol Reprod* 1999; 61:892-899.
15. **Johnson GA**, Spencer TE, Burghardt RC and Bazer FW. Ovine Osteopontin: I. Cloning and expression of mRNA in the uterus during the peri-implantation period. *Biol Reprod* 1999; 61:884-891.
14. Hansen TR, Austin KJ, Perry DJ, Pru JK, Teixeira MG and **Johnson GA**. Mechanisms of IFN-tau action in the uterus during early pregnancy. *J Reprod Fertil Supple* 1999; 54:329-339.
13. **Johnson GA**, Austin KJ, Collins AM, Murdoch WJ and Hansen TR. Endometrial ISG17 mRNA and a related mRNA are induced by interferon-tau and localized to glandular epithelial and stromal cells from pregnant cows. *Endocrine* 1999; 10:243-252.
12. Spencer TE, Gray CA, Ott TL, **Johnson GA**, W Shawn Ramsey and Bazer FW. Differential effects of intrauterine and subcutaneous administration of recombinant ovine interferon tau on endometrial gene expression of cyclic ewes. *Biol Reprod* 1999; 61 :464-470.
11. **Johnson GA**, Spencer TE, Hansen TR, Austin KJ, Burghardt RC and Bazer FW. Expression of the interferon-tau inducible ubiquitin cross-reactive protein in the ovine uterus. *Biol Reprod* 1999; 61:312-318.
10. Spencer TE, Bartol FF, Bazer FW, **Johnson GA** and Joyce MM. Identification and characterization of glycosylation dependent cell adhesion molecule 1 (GlyCAM-1) expression in the ovine uterus. *Biol Reprod* 1999; 60:241-250.
9. Staggs KL, Austin KJ, **Johnson GA**, Talbot CT, Dooly VA, Teixeira MG and Hansen TR. Complex induction of bovine uterine proteins by interferon-tau. *Biol Reprod* 1998; 59:293-297.
8. **Johnson GA**, Austin KJ, Van Kirk EA and Hansen TR. Pregnancy and interferon-tau induce conjugation of bovine ubiquitin cross-reactive protein to cytosolic uterine proteins. *Biol Reprod* 1998; 58:898-904.

7. Hansen TR, Austin KJ and **Johnson GA**. Transient ubiquitin cross-reactive protein gene expression in bovine endometrium. *Endocrinology* 1997; 138:5079-5082.
6. Teixeira MG, Austin KJ, Perry DJ, Dooly VD, **Johnson GA**, Francis BR and Hansen TR. Bovine granulocyte chemotactic protein-2 is secreted by the endometrium in response to interferon-tau (IFN- τ). *Endocrine* 1997; 6:31 -37.
5. **Johnson GA**, Hansen TR, Austin KJ, Van Kirk EA and Murdoch WJ. Baculovirus-Insect cell production of bioactive choriogonadotropin-immunoglobulin G heavy-chain fusion proteins in sheep. *Biol Reprod* 1995; 52:68-73.
4. Ackerman RC, **Johnson GA**, Van Kirk EA, Asirvatham AL and Murdoch WJ. Induction of apoptotic or lytic cell death in an ovarian adenocarcinoma cell line by antibodies generated against a synthetic N-terminal extracellular domain gonadotropin-releasing hormone receptor peptide. *Cancer Letters* 1994; 81:177-184.
3. Asirvatham AL, **Johnson GA**, Belden EL, Van Kirk EA, Moss GE and Murdoch WJ. Immunization of mice against a synthetic N-terminal extracellular domain gonadotropin releasing hormone receptor peptide: Evidence for a direct uterine effect. *Amer J Reprod Immunol* 1994; 32:95-100.
2. **Johnson GA**, Wilken C, Van Kirk EA, Belden EL and Murdoch WJ. Toward regulation of gonadal function by a synthetic hybrid molecule composed of gonadotropin and Fc fragment of immunoglobulin G. *Amer J Reprod Immunol* 1990; 23:22-25.
1. Steadman LE, **Johnson GA**, Belden EL and Murdoch WJ. Decline in sialic acid composition of cellular membranes isolated from ovine corpora lutea during prostaglandin-induced luteolysis: Apparent independence of autoimmune recognition. *Amer J Reprod Immunol* 1989; 19:1.

Book Chapters

13. Green J.A, Geisert R., **Johnson GA**, Spencer T.E. Implantation and Placentation in Ruminants. In: Geisert R.D., Spencer T. (eds) Placentation in Mammals. *Advances in Anatomy, Embryology and Cell Biology*, 2021, vol 234. Springer, Cham. https://doi.org/10.1007/978-3-030-77360-1_7.
12. **Johnson GA.**, Bazer .W, Seo H. The Early Stages of Implantation and Placentation in the Pig. In: Geisert R.D., Spencer T. (eds) Placentation in Mammals. *Advances in Anatomy, Embryology and Cell Biology*, 2021, vol 234. Springer, Cham. https://doi.org/10.1007/978-3-030-77360-1_5.
11. **Johnson GA**. Domestic Animal Placentation. 2018. In M. K. Skinner (Ed.), *Encyclopedia of Reproduction*. Vol. 2, pp. 448-454. Academic Press: Elsevier.
10. Bazer FW and **Johnson GA**. Allantois. 2018. In M. K. Skinner (Ed.), *Encyclopedia of Reproduction*. Vol. 2, pp. 559-561. Academic Press: Elsevier.

9. Geisert RD, **Johnson GA** and Burghardt RC. Implantation and establishment of pregnancy in the pig. In: Regulation of implantation and establishment of pregnancy in mammals: Tribute to 45 year anniversary of Roger V. Short's "Maternal Recognition of Pregnancy". Ed's R.D. Geisert and F.W. Bazer. 2015, pp 137-164. Academic Press: Elsevier.
8. Bazer FW, **Johnson GA** and Wu G. 2015. Amino acids and conceptus development during the peri-implantation period of pregnancy. In: Cell signaling during mammalian early embryo development. Leese H, Brison D, Eds., Springer, New York, pp 23-52.
7. Bazer FW, **Johnson GA**, Song G and Wu G. Pregnancy recognition signaling, fetal-placental development and prenatal fetal programming. In Animal Reproduction in Livestock, [Eds. Susana Astiz Blanco and Antonio Bonzalez Buines], in Encyclopedia of Life Support Systems (EPLSS), Developed under the Auspices of the UNESCO), Eolss Publishers, Oxford, UK. 2012.
6. **Johnson GA**. Uterine Stromal Cell Differentiation in Non-Decidualizing Species. In: The Endometrium: Molecular, Cellular & Clinical Perspectives, 2nd Edition. Aplin JD, Fazleabas AT, Glasser SR, Giudice LC, Eds., Informa Healthcare Ltd, 2008, pp 409-421.
5. Bazer FW, Spencer TE, Ott TL and **Johnson GA**. Mediators of Maternal Recognition of Pregnancy. In: The Endometrium: Molecular, Cellular & Clinical Perspectives, 2nd Edition. Aplin JD, Fazleabas AT, Glasser SR, Giudice LC, Eds., Informa Healthcare Ltd, 2008, pp 260-285.
4. Bazer FW, **Johnson GA**, and Spencer TE. Growth and Development: Peri-implantation embryo. In: Encyclopedia of Animal Science, Vol. 1, No. 1. Pond WG, Bell AW, Eds., Marcel Dekker, Inc., NY. 2005:1-4.
3. Bazer FW, **Johnson GA**, and Spencer TE. Growth and Development: Pre-implantation embryo. In: Encyclopedia of Animal Science, Vol. 1, No. 1. Pond WG, Bell AW, Eds., Marcel Dekker, Inc., NY. 2005:1-3.
2. Bazer FW, **Johnson GA**, and Burghardt RC. Implantation. In: Encyclopedia of Animal Science. Wilson G. Pond & Alan W. Bell eds. Marcel Dekker, Inc., NY 2005; pp 555-558.
1. Bazer FW, Spencer TE, Ott TL and **Johnson GA**. 2002. Mediators of Maternal Recognition of Pregnancy. In: The Endometrium, Glasser SR, Aplin JD, Giudice LC, Tabibzadeh S, Eds., Taylor and Francis, Inc., NY pp169-193.

Scientific Hand Drawn Illustrations

26. *Seo H, Johnson GA, Bazer FW, Wu G, McLendon BA and Kramer AC.* Cell-specific expression of enzymes required for serine biosynthesis and glutaminolysis in farm animals. *Adv Exp Med and Biol*, 2021; 1285:17-28. **(five original illustrations)**

Example of Illustration

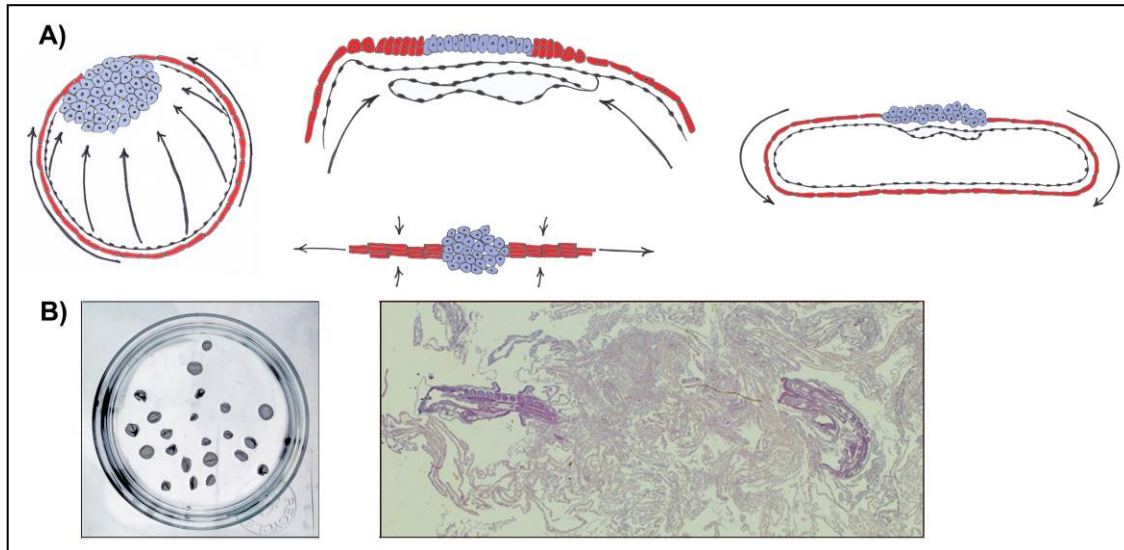

25. *Bazer FW, Seo H, Johnson GA and Wu G.* One-carbon metabolism and development of the conceptus during pregnancy: lessons from studies with sheep and pigs. *Adv Exper Med and Biol*, 2021; 1285:1-16. **(two original illustrations)**

24. *Seo H, Li X, Wu G, Bazer FW, Burghardt RC, Bayless KJ and Johnson GA.* Mechanotransduction drives morphogenesis to develop folding at the uterine-placental interface of pigs. *Placenta*, provisionally accepted. **(one original illustration)** **Example of Illustration**

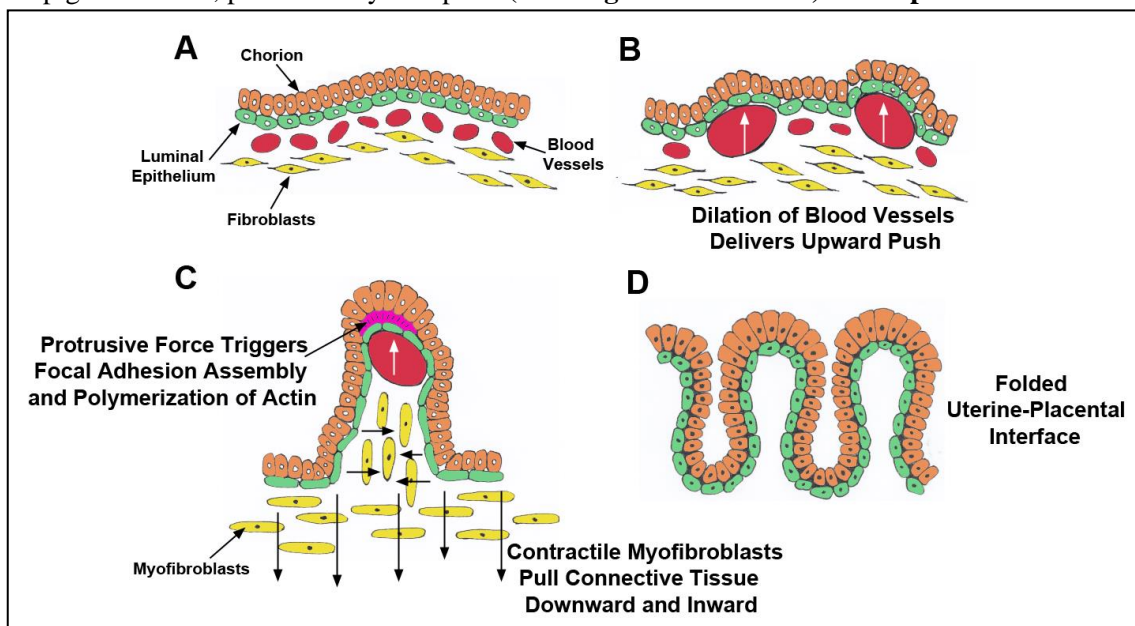

23. *Seo H, Bazer FW, Burghardt RC and Johnson GA. Immunohistochemical examination of trophoblast syncytialization during early placentation in sheep. Int J Mol Sci, 2019; 20, 4530;doi:10.2290/ijms20184530. (one original illustration)*

Example of Illustration

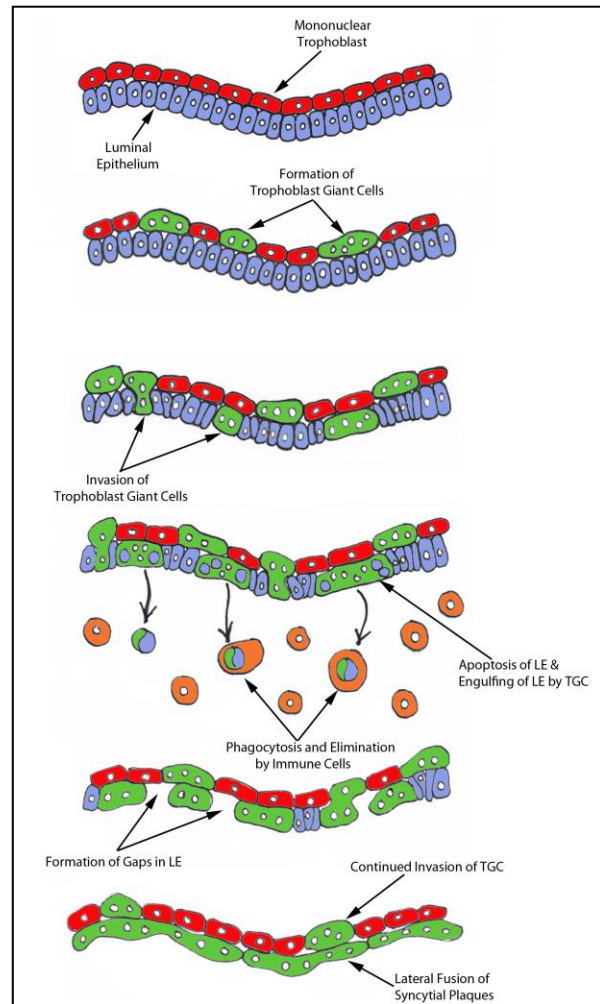

22. **Johnson GA.** Domestic Animal Placentation. 2018. In M. K. Skinner (Ed.), Encyclopedia of Reproduction. Vol. 2, pp. 448-454. Academic Press: Elsevier. **(six original illustrations)**

Example of Illustration

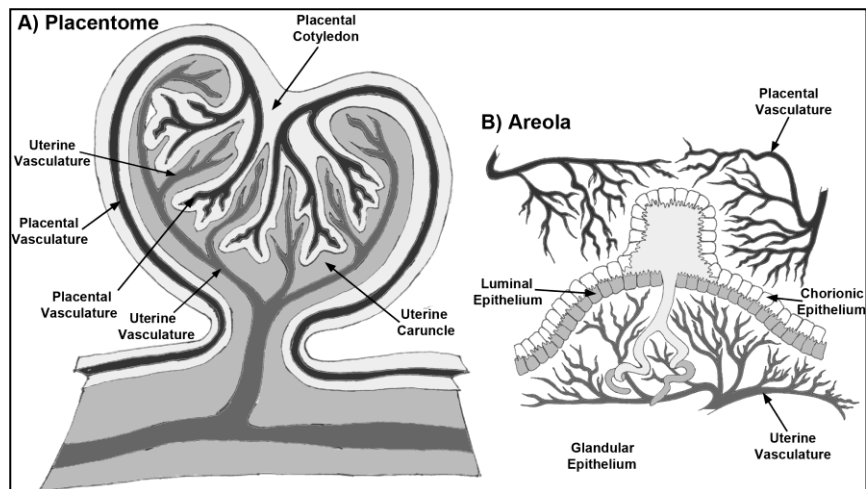

21. Bazer FW and **Johnson GA**. Allantois. 2018. In M. K. Skinner (Ed.), Encyclopedia of Reproduction. Vol. 2, pp. 559-561. Academic Press: Elsevier. **(one original illustration)**

Example of Illustration

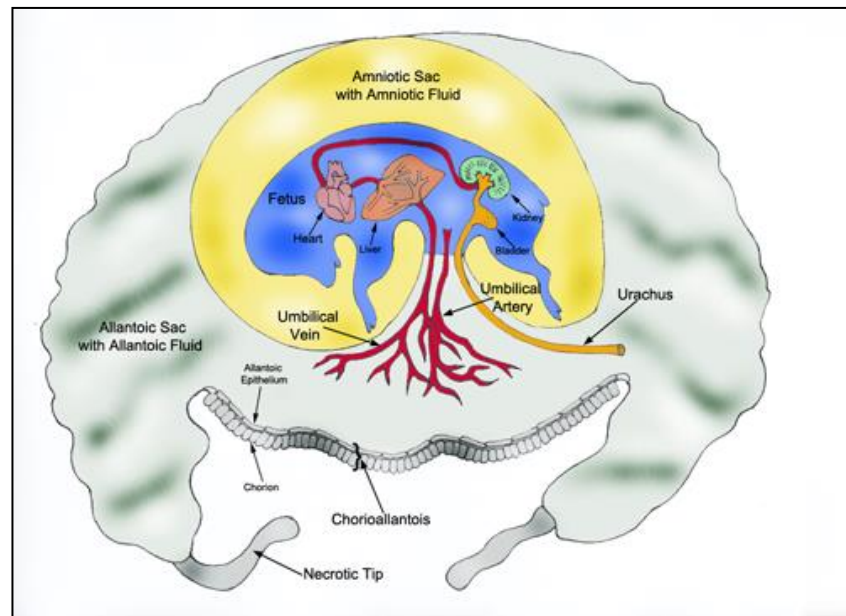

20. Wu G. Principals of Animal Nutrition. 2018, CRC Press, Taylor & Francis Group, LLC. **(book cover and two original illustrations)**

Example of book cover

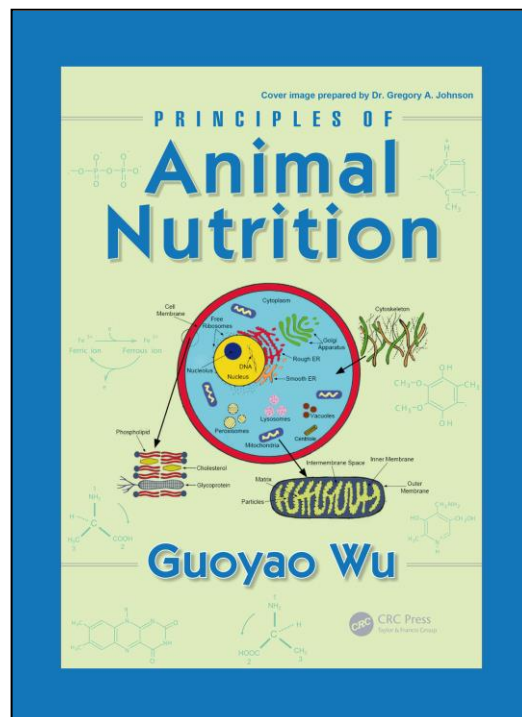

19. **Johnson GA**, Bazer FW, Burghardt RC, Wu G, *Seo H*, *Kramer AC* and *McLendon BA*. Cellular events during ovine implantation and impact for gestation. *Animal Reproduction*, 2018, 15 (Suppl. 1:843-855. (six original illustrations)

Example of Illustration

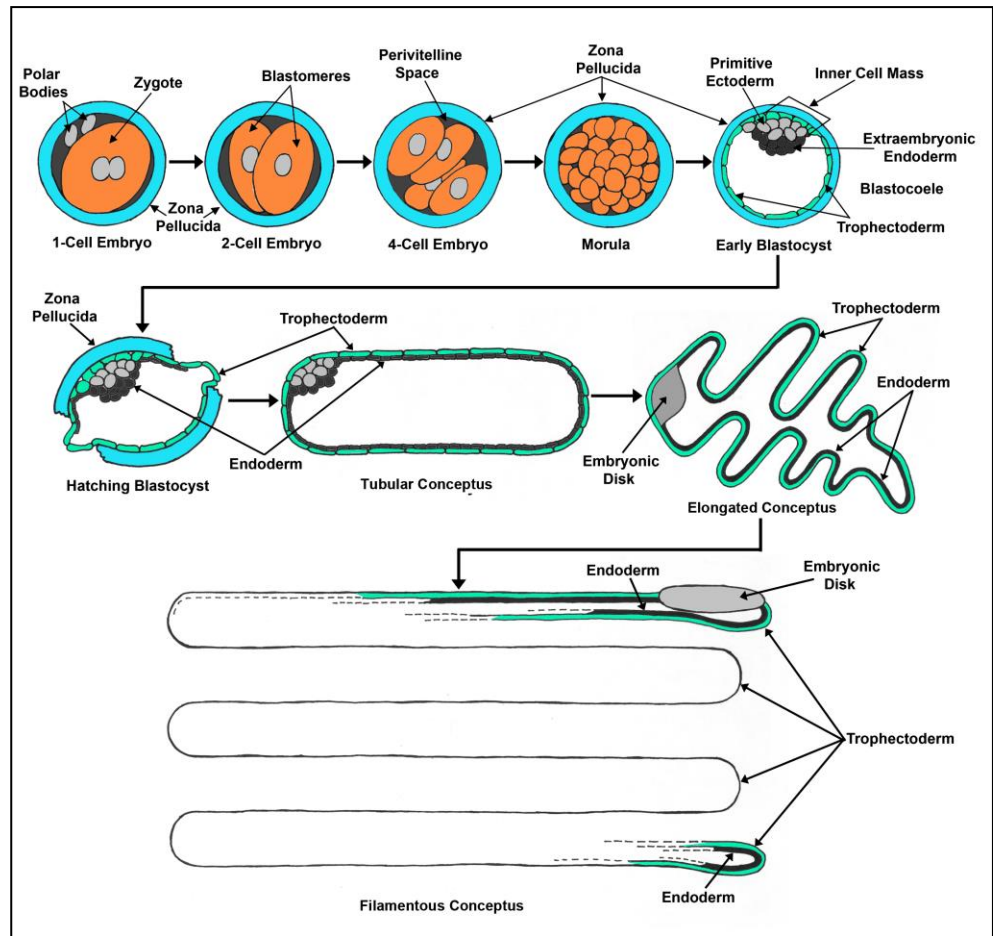

18. Geisert RD, **Johnson GA** and Burghardt RC. Implantation and establishment of pregnancy in the pig. In: *Regulation of implantation and establishment of pregnancy in mammals: Tribute to 45 year anniversary of Roger V. Short's "Maternal Recognition of Pregnancy"*. Ed's R.D. Geisert and F.W. Bazer. 2015, pp 137-164. (one original illustration) **Example of Illustration**

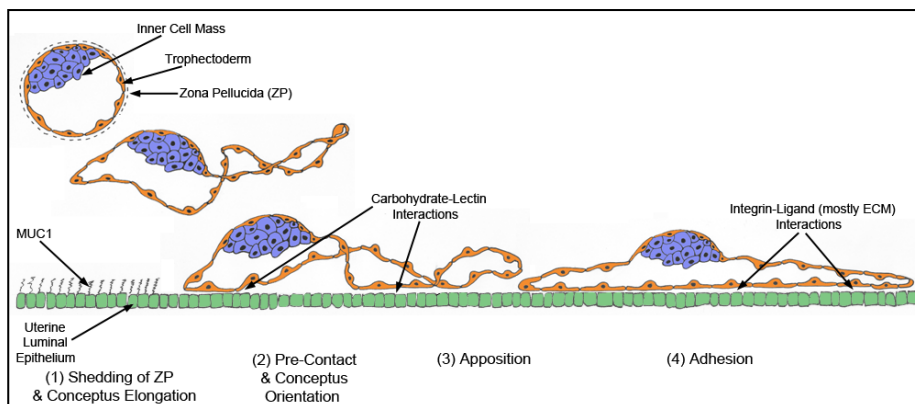

17. Bazer FW, Burghardt RC, **Johnson GA**, Spencer TE and Wu G. Mechanisms for the establishment and maintenance of pregnancy: synergies from scientific collaborations. 50th Anniversary Special Issue of Biol Reprod, 2018; 99:225-241. **(one original illustration)**

16. **Johnson GA**, Burghardt RC and Bazer FW. Osteopontin: A leading candidate adhesion molecule for implantation in pigs and sheep. J Anim Sci & Biotechnol. 2014; 5:56-70. **(two original illustrations)**

15. Bazer FW and **Johnson GA**. Pig blastocyst-uterine interactions. Differentiation 2014; 87:52-65. **(five original illustrations)**

Example of Illustration

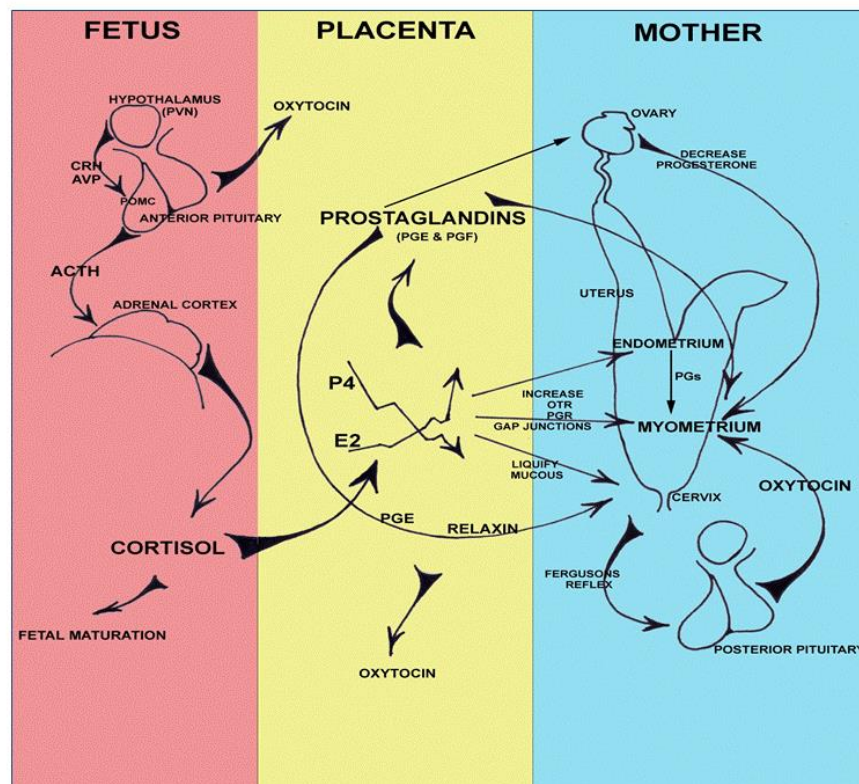

14. Bayless KJ and **Johnson GA**. Role of cytokines in formation and maintenance of angiogenic sprouts. J Vasc Res 2011; 48:369-385. **(two original illustrations)**

13. Kim J[‡], Erikson DW[‡], Burghardt RC, Spencer TE, Wu G, Bayless KJ, **Johnson GA**[†] and Bazer FW[†]. Secreted phosphoprotein 1 binds integrins to initiate multiple cell signaling pathways, including FRAP1/mTOR, to support attachment and force-generated migration of trophectoderm cells. Matrix Biol 2010; 29:369-382. [‡] equal contribution by both authors; [†]Co-Corresponding Authors **(one original illustration)**

12. Song G, Bailey DW, Dunlap KA, Burghardt RC, Spencer TE, Bazer FW[†] and **Johnson GA[†]**. Cathepsin B, Cathepsin L and Cystatin C in the Porcine Uterus and Placenta: Potential Roles in Endometrial/Placental Remodeling and in Fluid-Phase Transport of Proteins Secreted by Uterine Epithelia Across Placental Areolae and Neonatal Gut. Biol Reprod 2010; 82:854-864. [†]Co-
Corresponding Authors (**one original illustration**)

11. **Johnson GA**, Bazer FW, Burghardt RC, Spencer TE, Wu G and Bayless KJ. Conceptus-uterus interactions in pigs: endometrial gene expression in response to estrogens and interferons from conceptuses. Soc Reprod Fertil Suppl 2009; 66:321-332. (**two original illustrations**)

10. Spencer TE, **Johnson GA**, Bazer FW and Burghardt RC. Fetal-maternal interactions during the establishment of pregnancy in ruminants. Soc Reprod Fertil Suppl 2007; 64:379-396. (**two original illustrations**)

Example of Illustration

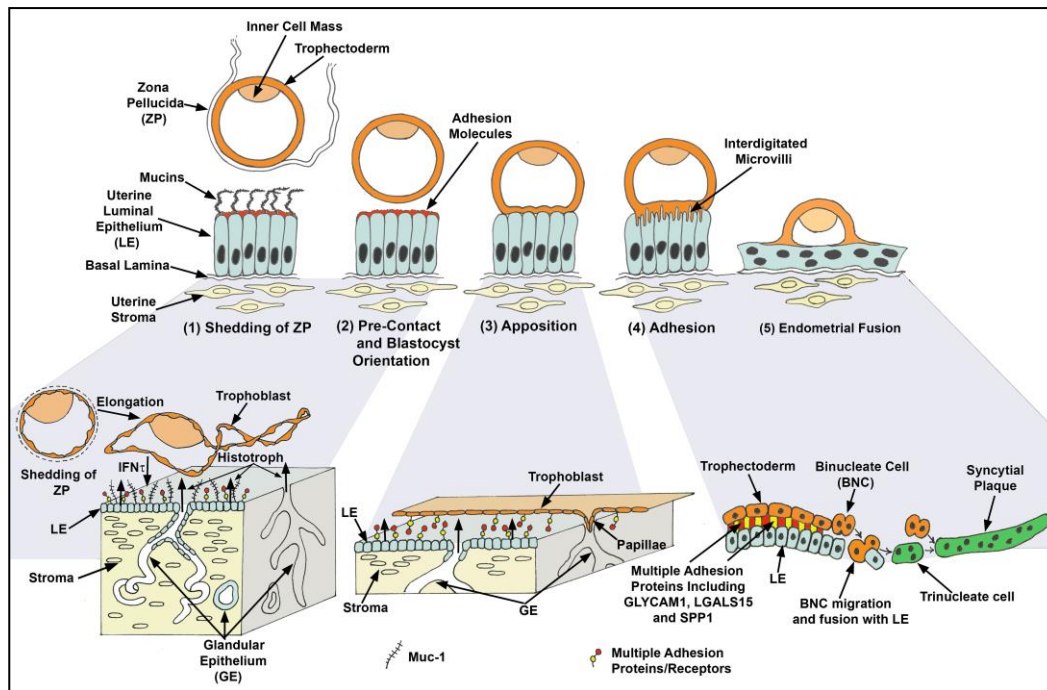

9 Spencer TE, **Johnson GA**, Bazer FW, Burghardt RC and Palmarini M. Pregnancy recognition and conceptus implantation in domestic ruminants: roles of progesterone, interferons and endogenous retroviruses. Reprod Fertil Develop 2007; 19:65-78. (**one original illustration**)

8. White FJ, Burghardt RC, Hu J, Joyce MM, Spencer TE and **Johnson GA**. Secreted phosphoprotein 1 (osteopontin) is expressed by stromal macrophages in cyclic and pregnant endometrium of mice, but is induced by estrogen luminal epithelium during attachment for implantation. Reproduction 2006; 132:919-929. (**one original illustration**)

7. Bazer FW, **Johnson GA**, and Spencer TE. Growth and Development: Peri-implantation embryo. In: Encyclopedia of Animal Science, Vol. 1, No. 1. Pond WG, Bell AW, Eds., Marcel Dekker, Inc., NY. 2005:1-4. **(one original illustration)**

6. Bazer FW, **Johnson GA**, and Spencer TE. Growth and Development: Pre-implantation embryo. In: Encyclopedia of Animal Science, Vol. 1, No. 1. Pond WG, Bell AW, Eds., Marcel Dekker, Inc., NY. 2005:1-3. **(one original illustration)**

5. Bazer FW, **Johnson GA**, and Burghardt RC. Implantation. In: Encyclopedia of Animal Science. Wilson G. Pond & Alan W. Bell eds. Marcel Dekker, Inc., NY 2005; pp 555-558. **(three original illustration)**

4. Spencer TE, **Johnson GA**, Bazer FW, and Burghardt, RC. Implantation mechanisms: Insights from the sheep. Reproduction, 2004; 128:656-668.

Example of illustration

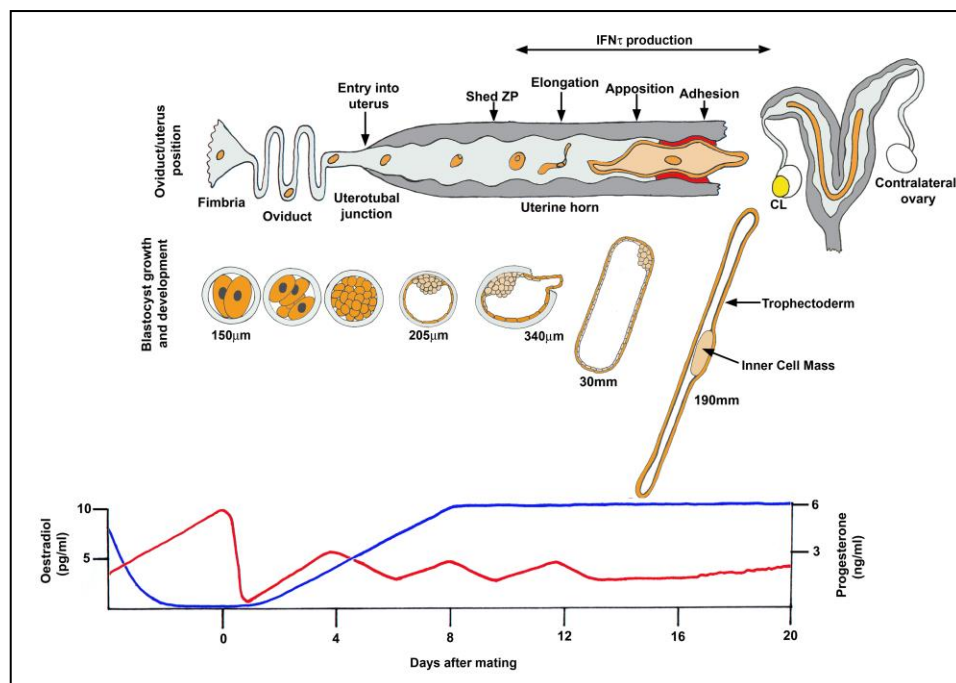

49. **Johnson GA**, Burghardt RC, Bazer FW and Spencer TE. Minireview: Osteopontin: roles in implantation and placentation. Biol Reprod 2003; 69:1458-1471. **(one original illustration)**

3. **Johnson GA**, Burghardt RC, Bazer FW and Spencer TE. Minireview: Osteopontin: roles in implantation and placentation. Biol Reprod 2003; 69:1458-1471. **(one original illustration)**

2. **Johnson GA**, Burghardt RC, Spencer TE, Newton GR, Ott TL and Bazer FW. Ovine Osteopontin: II. Osteopontin and $\alpha_v\beta_3$ integrin expression in the uterus and conceptus during the peri-implantation period. Biol Reprod 1999; 61:892-899. **(one original illustration)**

1. Murdoch WJ. 1994. Animal reproduction, an overview of the reproductive system. Encyclopedia of Agricultural Science, Volume 1. 137-183. **(five original illustrations)**

Example of illustration

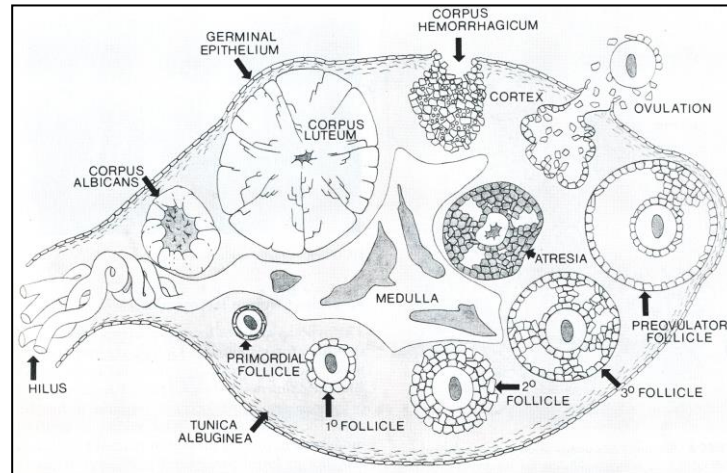

Abstracts:

170. Stenhouse C, Halloran KM, Moses RM, *Seo H*, Gaddy D, **Johnson GA**, Wu G, Suva LJ and Bazer FW. Progesterone, but not interferon- τ , regulates S100 calcium binding proteins in the ovine uterus during the peri-implantation period. Fertility, 2021.

169. Sah N, Stenhouse C, Halloran KM, Moses RM, *Seo H*, **Johnson GA**, Wu G and Bazer FW. Ovine utero-placental tissues metabolize creatine to support conceptus development. Annual Meeting for the Society for the Study of Reproduction, 2021.

168. Stenhouse C, Halloran KM, Hoskins EC, Moses RM, *Seo H*, Dunlap KA, Satterfield MC, Wu G, **Johnson GA**, Gaddy D, Suva LJ and Bazer FW. Exogenous progesterone in early pregnancy has programming effects on phosphate, calcium, and vitamin D signaling in the ovine endometrium and placenta in late pregnancy. Annual Meeting for the Society for the Study of Reproduction, 2021.

167. Halloran, KM, Hosking EC, Stenhouse C, Moses RM, *Seo H*, Dunlap KA, Satterfield MC, **Johnson GA**, Wu G, Bazer FW. Progesterone regulates the biosynthesis and interconversion of polyamines in the sheep endometrium during pregnancy. Annual Meeting for the Society for the Study of Reproduction, 2021.

166. Moses, RM, Stenhouse C, Halloran KM, Sah N, *Kramer AC*, *McLendon BA*, *Seo H*, **Johnson GA**, Wu G and Bazer FW. Fructose metabolism by the sheep conceptus during the peri-implantation period of pregnancy. Annual Meeting for the Society for the Study of Reproduction, 2021.

165. *Kramer AC, Seo H, McLendon BA, Burghardt RC, Wu G, Bazer FW and **Johnson GA***. Porcine conceptuses utilize the pentose phosphate pathway to support development during the peri-implantation period of pregnancy. Annual Meeting for the Society for the Study of Reproduction, 2021.

164. *McLendon BA, Seo H, Kramer AC, Burghardt RC, Wu G, Bazer FW and **Johnson GA***. Porcine conceptus IFNG is post-transcriptionally regulated and released from the trophectoderm via extracellular vesicles to recruit metabolically activated T cells. Annual Meeting for the Society for the Study of Reproduction, 2021.

163. Sah N, Stenhouse C, Halloran KM, Moses RM, *Seo H, **Johnson GA**, Wu G and Bazer FW*. Inhibition of Mitochondrial SHMT2 Translation in Ovine Conceptuses During the Peri-Implantation Period of Pregnancy Increases Embryonic Mortality. Annual Meeting for the Society for the Study of Reproduction, 2020.

162. Moses RM, *Kramer AC, Stenhouse C, Halloran KM, Sah N, Seo H, **Johnson GA**, Wu G, Bazer FW*. Ovine conceptuses utilize fructose as a substrate for the pentose phosphate pathway during the peri-implantation of pregnancy. Annual Meeting for the Society for the Study of Reproduction, 2020.

161. *Kramer AC, Seo H, McLendon BA, Burghardt RC, Wu G, Bazer FW and **Johnson GA***. Porcine Conceptuses Utilize the Polyol Pathway and Fructose-Driven Glycolysis (Fructolysis) to Support Development during the Peri-Implantation Period of Pregnancy. Annual Meeting for the Society for the Study of Reproduction, 2020.

160. *Seo H, Kramer AC, McLendon BA, Burghardt RC, Wu G, Bazer FW and **Johnson GA***. Glutaminolysis Drives TCA Cycle Anaplerosis through Oxidative and Reductive Pathways to Support Nucleotide and Lipid Biosynthesis in Pig Conceptuses. Annual Meeting for the Society for the Study of Reproduction, 2020.

159. *McLendon BA, Seo H, Kramer AC, Burghardt RC, Wu G, Bazer FW and **Johnson GA***. Immunometabolism Regulates the Production of IFNG by Elongating Conceptuses and the Function of Immune Cells in the Endometrium of Pigs. Annual Meeting for the Society for the Study of Reproduction, 2020.

158. *Kramer AC, Seo H, McLendon BA, Wu G, Burghardt RC, Bazer FW and **Johnson GA***. Porcine conceptuses differentially metabolize glucose and fructose to produce pyruvate and lactate. Annual Meeting for the Society for the Study of Reproduction, 2019. 159.

157. *McLendon BA, Seo H, Kramer AC, Herring CM, Wu G, Burghardt RC, Bazer FW and **Johnson GA***. Pig conceptuses secrete interferon gamma to recruit T-helper and T-regulatory cells to the endometrium to contribute to a controlled inflammatory environment that supports implantation. Annual Meeting for the Society for the Study of Reproduction, 2019.

156. *Seo H, Kramer AC, McLendon BA, Wu G, Burghardt RC, Bazer FW and Johnson GA.* Elongating pig conceptuses utilize glucose via glycolysis and compensate for resulting limited pyruvate by utilizing glutaminolysis to provide carbon for the TCA cycle anaplerotic pathway. Annual Meeting for the Society for the Study of Reproduction, 2019.

155. Moses RM, Halloran KM, Stenhouse C, *Seo H, Johnson GA, Wu G and Bazer FW.* Utilization of glucose and fructose by the ovine conceptus during the peri-implantation period of pregnancy. Annual Meeting for the Society for the Study of Reproduction, 2019.

154. Elmetawally MA, Herring CM, Bazer FW, **Johnson GA** and Bazer FW. Functional role of L-arginine in water transport by porcine trophectoderm (pTr2) cells. Annual Meeting for the Society for the Study of Reproduction, 2019.

153. *Mclendon BA, Seo H, Kramer AC, Herring CM, Wu G, Burghardt RC, Bazer FW and Johnson GA.* Pig conceptuses secrete interferon gamma (IFNG) to recruit activated T-cells to the uterine endometrium during the peri-implantation period. Annual Meeting for the Society for the Study of Reproduction, 2018.

123. Elmetwally MA, Li X, **Johnson GA**, Burghardt RC, Herring C, Bazer FW and Wu G. Dietary supplementation with L-arginine to gilts between days 14 and 25 of gestation enhances placental expression of angiogenic proteins. Annual Meeting for the Society for the Study of Reproduction, 2018.

151. *Kramer AC, Erikson DW, Seo H, Mclendon BA, Bazer FW, Burghardt RC and Johnson GA.* Implantation induces robust expression secreted phosphoprotein 1 [Spp1, also known as osteopontin (OPN)] in the mouse endometrium. Annual Meeting for the Society for the Study of Reproduction, 2018.

150. *Seo H, Kramer AC, Mclendon BA, Wu G, Burghardt RC, Bazer FW and Johnson GA.* Sheep and pig conceptuses adapt to a hypoxic environment by enhancing one-carbon metabolism. Annual Meeting for the Society for the Study of Reproduction, 2018.

149. Herring CM, Hu S, Bazer FW, **Johnson GA, Seo H, Kramer A, McLendon B, Elmetwally M and Wu G.** Dietary supplementation of 0.4% L-arginine between Days 14 and 30 of gestation stimulates placental transport of water in gilts. Annual Meeting for the Society for the Study of Reproduction, 2018.

148. Halloran K, Hoskins E, Dunlap KA, **Johnson GA**, Satterfield MC, Wu G and Bazer FW. Effects of exogenous progesterone administered to ewes during the pre-implantation period of pregnancy on fetal and placental growth in late gestation. Annual Meeting for the Society for the Study of Reproduction, 2018.

147. Hoskins E, Halloran K, Dunlap KA, **Johnson GA**, Satterfield MC, Wu G and Bazer FW. Effects of exogenous progesterone during the peri-implantation period of pregnancy on growth and development of ovine conceptuses. Annual Meeting for the Society for the Study of Reproduction, 2018.

146. *Seo H, Kramer AC, Mclendon BA*, Herring CM, Wu G, Burghardt RC, Bazer FW and **Johnson GA**. Pig Conceptus IFNG Activates T cells through ICOS Co-Signaling Receptor in the Uterine Endometrium. Annual Meeting for the Society for the Study of Reproduction, 2017.

145. *Kramer AC, Seo H, Steinhäuser CB*, Wu G, Burghardt RC, Bazer FW and **Johnson GA**. Expression of SLC2A1 is Replaced by SLC2A3 and SLC2A8 at the Tips of Uterine Folds and in Areolae of the Uterine-Placental Interface of Pigs to Maximize Potential Hexose Sugar Transport to the Fetus. Annual Meeting for the Society for the Study of Reproduction, 2017.

144. *Mclendon BA, Kramer AC, Seo H, Li X*, Wu G, Bazer FW and **Johnson GA**. Progesterone Regulates Endometrial Expression of SLC7A8 to Potentially Increase Transport of Serine, Glycine, Threonine, and Alanine into the Uterine Lumen. Annual Meeting for the Society for the Study of Reproduction, 2017.

143. Halloran K, Hoskins E, Dunlap KA, **Johnson GA**, Satterfield MC, Wu G and Bazer FW. Effects of exogenous progesterone administered to ewes during the pre-implantation period of pregnancy on fetal and placental growth in late gestation. Annual Meeting for the Society for the Study of Reproduction, 2017.

142. Hoskins E, Halloran K, Dunlap KA, **Johnson GA**, Satterfield MC, Wu G and Bazer FW. Effects of exogenous progesterone during the peri-implantation period of pregnancy on growth and development of ovine conceptuses. Annual Meeting for the Society for the Study of Reproduction, 2017.

141. Hu S, Herring CM, Bazer FW, **Johnson GA**, *Seo H*, He W, Elmetwally M, *Kramer A, Mclendon B*, Gilbreath K, ND Wu, Long D and Wu G. L-Arginine enhances water and amino acid transport by the porcine placenta. Annual Meeting for the Society for the Study of Reproduction, 2017.

140. Herring CM, Bazer FW, **Johnson GA**, *Seo H*, Elmetwally M, *Kramer A, Mclendon B*, H S1, Gilbreath K, ND Wu, Long D, and Wu G. Dietary supplementation with arginine between Days 14 and 30 of gestation enhances survival and development of conceptuses in gilts. Annual Meeting for the Society for the Study of Reproduction, 2017.

139. *Seo H*, Bazer FW, Burghardt RC and **Johnson GA**. Syncytial Trophoblast Fusion and Breaching of Uterine Luminal Epithelium during Implantation in Sheep. Annual Meeting for the Society for the Study of Reproduction, 2016.

138. **Johnson GA**, *Frank JW, Steinhauser CB, Wang X, Seo H, Wu G, Burghardt RC and Bazer FW*. Functional Loss of ITGB3 (Beta 3 Integrin) in Ovine Conceptuses Slows Conceptus Development and Decreases Conceptus Expression of Nitric Oxide Synthase 3 and Secreted Phosphoprotein 1 (OPN). Annual Meeting for the Society for the Study of Reproduction, 2016.

137. Zhu C, Li X, Bazer FW, **Johnson GA**, Burghardt RC, Jiang Z and Wu G. Dietary L-Arginine Supplementation Between Days 14 and 25 of Gestation Enhances Placental Aquaporin-1 Expression and Water Transport by the Pig Placenta. Annual Meeting for the Society for the Study of Reproduction, 2016.

136. Satterfield MC, Brown JD, Miller AL, Levy M, Burghardt RC, **Johnson GA**, Bazer FW, Wu G, and Zhang R. Growth and development of rat pups with gestational exposure to sulfur based particulate matter. Annual Meeting for the Society for the Study of Reproduction, 2016.

135. *Steinhauser CB*, Landers M, Myatt L, Burghardt RC, Wu G, Vallet J, Bazer FW and **Johnson GA**. Pig endometrium expresses the polyol pathway enzymes necessary to convert glucose to fructose prior to implantation with a shift to chorion expression post-implantation. Annual Meeting for the Society for the Study of Reproduction, 2015.

134. *Seo H*, Li X, Bazer FW, Burghardt RC, Wu G, Bayless KJ and **Johnson GA**. Mechanotransduction drives morphogenesis to develop folding at the uterine-placental interface of pigs. Annual Meeting for the Society for the Study of Reproduction, 2015.

133. **Johnson GA**, Bazer FW, Burghardt RC, *Seo H, Steinhauser CB*. Conceptus-Uterine Interactions during the Periods of Implantation and Placentation in Pigs and Sheep. Annual Meeting for the Society for the Study of Reproduction, 2015.

132. Sun Y, Shu X, **Johnson GA**, Dunlap KA, Du L, Vallet JL and Bazer FW. Arginine decarboxylase and agmatinase: an alternative pathway for synthesis of polyamines in pig conceptuses and uteri. Annual Meeting for the Society for the Study of Reproduction, 2014.

131. Zhu X, *Frank JW*, Dunlap KA, Sun Y, *Seo H*, **Johnson GA** and Bazer FW. Interferon gamma (IFNG) and interferon delta (IFND) support pre-implantation conceptus elongation and survival in pigs. Annual Meeting for the Society for the Study of Reproduction, 2014.

130. *Seo H*, Li X, Bayless KJ, Bazer FW, Wu G and **Johnson GA**. Supplementation of pregnant pigs with arginine increases folding at the uterine-placental interface of pigs; a mechanism to increase nutrient transport from mother to fetus to improve fetal development and survival. Annual Meeting for the Society for the Study of Reproduction, 2014.

129. *Burroughs CA, Landers McKinsey*, Gao H, Vallet JL, Wu G, Burghardt RC, Bazer FW and **Johnson GA**. Cell localization of SLC2 glucose transporter family member mRNA in endometria and placentae from pregnant pigs. Annual Meeting for the Society for the Study of Reproduction, 2014.

128. Zhu X, **Johnson GA** and Bazer FW. Comparison of phenotypic markers of porcine conceptus trophectoderm, trophoblast cell line and macrophages. Annual Meeting for the Society for the Study of Reproduction, 2013.

127. *Burroughs CA*, Vallet JL, Wu G, Burghardt RC, Bazer FW and **Johnson GA**. Possible roles of transporters SLC2A5 and SLC2A8 in fructose movement between maternal and fetal tissues during pig pregnancy. Annual Meeting for the Society for the Study of Reproduction, 2013.

126. *Frank JW*, Burghardt RC, Satterfield C, Bazer FW and **Johnson GA**. Loss of integrin subunit $\beta 3$ during the peri-implantation period leads to fetal growth retardation in the sheep. Annual Meeting for the Society for the Study of Reproduction, 2013.

125. *Wing TT*, *Erikson DW*, Bazer FW, Burghardt RC, **Johnson GA** and Bayless KJ. Endothelial progenitor cells (EPCs) adhere to osteopontin through the αv integrin to initiate recruitment of EPCs into growing vasculature: a novel mechanism for increasing angiogenesis in the pig placenta. Annual Meeting for the Society for the Study of Reproduction, 2013.

124. Wang X, Dunlap KA, Satterfield MC, Burghardt RC, **Johnson GA**, Wu G and Bazer FW. Arginine and secreted phosphoprotein 1 act synergistically to stimulate MTORC1/MTORC2 cell signaling and cytoskeletal organization for proliferation, adhesion and migration of ovine trophoblast cells. Annual Meeting for the Society for the Study of Reproduction, 2013.

123. Ying W, Wang X, Wu G, Dunlap KA, Satterfield MC, Uzelac M, Keith A, Burghardt RC, **Johnson GA** and Bazer FW. Arginine decarboxylase/agmatinase: an alternative pathway for synthesis of polyamines in the ovine conceptus and uterus. Annual Meeting for the Society for the Study of Reproduction, 2013.

122. *Frank JW*, *Erikson DW*, *White BD*, Wu G, Bazer FW, Bayless KJ, Burghardt RC and **Johnson GA**. Integrin αv (ITGAV) is necessary for the attachment of trophoblast cells to osteopontin to mediate adhesion of the conceptus to the uterus during pig implantation. 9th International Conference on Pig Reproduction, Olsztyn, Poland, 2013.

121. **Johnson GA**, Bayless, KJ, Burghardt RC, Bazer FW, *Erikson DW* and *Wing T*. Osteopontin increases incorporation of endothelial progenitor cells into the placental vasculature of pigs. 9th International Conference on Pig Reproduction, Olsztyn, Poland, 2013.

120. Ying W, Wang X, Dunlap KA, Short J, Satterfield MC, Burghardt RC, **Johnson GA**, Ruiz-Gonzalez I, Antoniazzi AQ, Nett TM, Hansen TR and Bazer FW. Regulation of expression and consequences of silencing translation of Toll-Like Receptors 7 and 8 mRNA in the ovine uterus. Annual Meeting for the Society for the Study of Reproduction, 2012.

119. Wing T, Gao H, Burhardt RC, Wu G, Bazer FW and **Johnson GA**. Glucose, arginine, leucine and glutamine, sodium-dependent glucose transporter SLC5A1, and amino acid transporters SLC7A1-3 in pig uteri, conceptuses and placentae. Annual Meeting for the Society for the Study of Reproduction, 2012.
118. Wang X, Dunlap KA, Satterfield MC, Frank JW, Li X, Wei Y, Burhardt RC, **Johnson GA**, Wu G, Anoniazzi AQ, Nett TM, Hansen TR and Bazer FW. Effects of in vivo knockdown of arginine associated gene transcripts (SLC7A1, NOS3, and ODC1) in conceptus trophoblast (TR) on growth, development and gene expression by ovine conceptuses. Annual Meeting for the Society for the Study of Reproduction, 2012.
117. Frank JW, Joyce MM, Burhardt RC, Bayless KJ and **Johnson GA**. Recombinant interferon gamma induces interferon-stimulated gene 15 expression in porcine endometrial fibroblasts. Annual Meeting for the Society for the Study of Reproduction, 2012.
116. White BD, Frank JW, Burhardt RC, Bazer FW, **Johnson GA** and Bayless KJ. Antagonism of the S1P signaling pathway affects placental and fetal development. Annual Meeting for the Society for the Study of Reproduction, 2012.
115. **Johnson GA**, Frank JW, Burhardt RC, Bazer FW and Wu G. A role for osteopontin and integrins in nutrient transport by placentae. Annual Meeting for the Society for the Study of Reproduction, 2012.
114. White BG, Dunlap KA, Frank JW, Satterfield MC, Wu G, Burhardt RC, Bazer FW, Johnson GA and Bayless KJ. Antagonism of the sphingosine-1-phosphate signaling pathway affects placental and fetal development. Placenta, 2011.
113. Johnson GA, Frank JW, Li X, Bayless KJ, Burhardt RC, Bazer FW and Wu G. Osteopontin expressed at the uterine-placental interface increases ion transport across the placenta. Placenta 2011.
112. Li X, Bazer FW, Johnson GA, Burhardt RC, Erikson DW, Frank JW, Wang J and Wu G. Impacts of dietary supplementation with L-arginine between days 14 and 25 of gestation on the reproductive performance of gilts. Annual Meeting for the Society for the Study of Reproduction, 2011.
111. Andrews T, Spencer TE, Wu G, Burhardt RC, Johnson GA and Bazer FW. Effects of mTORC2 on ovine conceptus elongation and implantation. Annual Meeting for the Society for the Study of Reproduction, 2011.
110. Frank JW, Li X, Erikson DE, White BG, Wu G, Bazer FW, Bayless KJ, Burhardt RC and Johnson GA. Integrin α v (ITGAV) is necessary for the attachment of trophoblast cells to SPP1 (osteopontin) to mediate adhesion of the conceptus to the uterus during implantation in pigs. Annual Meeting for the Society for the Study of Reproduction, 2011.

109. Chang G, Black EM, White BG, Frank JW, Burghardt RC and Johnson GA. Expression of $\alpha 2\beta 1$ and claudin-4 protein at the uterine-placental interface suggests roles in the transport of proteins and nutrients from the mother to fetua in pigs. Annual Meeting for the Society for the Study of Reproduction, 2011.
108. Kim J, Burghardt RC, Wu G, **Johnson GA**, Spencer TE and Bazer FW. Arginine stimulates migration of ovine trophoctoderm cells through the MTOR-RPS6-RPS6K signaling cascade and synthesis of nitric oxide, ployamines and interferon tau. Annual Meeting for the Society for the Study of Reproduction, 2010.
107. **Johnson GA**, Gao H, Li X, *Halvorsen ML*, Wu G, Burghardt RC and Bazer FW. Glucose, amino acids and their transporters in pig uteri, conceptuses and placentae. Annual Meeting for the Society for the Study of Reproduction, 2010.
106. *Frank JW*, Li X, *Erikson DW*, Wu G, Bazer FW, Bayless KJ, Burghardt RC and **Johnson GA**. Expression of SPP1 (osteopontin) and the aggregation of integrins into focal adhesions is an adaptation to mechanical forces at the uterine-placental interface in pigs. Annual Meeting for the Society for the Study of Reproduction, 2010.
105. Bayless KJ, *Erikson DW*, *Frank JW*, *Joyce MM*, Burghardt RC, Bazer FW and **Johnson GA**. Recruitment and modulation of porcine endothelial progenitor cells by secreted phosphoprotein 1 (SPP1), osteopontin). Annual Meeting for the Society for the Study of Reproduction, 2010.
104. *Erikson DW*, Hsieh Y-H, Hayashi K, Burghardt RC, Bayless KJ, Chang P-L and **Johnson GA**. SPP1 (osteopontin) and SPARC (osteonectin) may interact developmentally during mouse pregnancy. Annual Meeting for the Society for the Study of Reproduction, 2010.
103. Kim J, Burghardt RC, Wu G, **Johnson GA**, Spencer TE and Bazer FW. Differential effects of arginine, leucine, glutamine and glucose on expression of interferon tau, orinithine decarboxylase and nitric oxide synthase by explant cultures of ovine conceptuses. Ruminant Reproduction Meeting, Anchorage, Alaska, 2010.
102. Wu G, Bazer FW, **Johnson GA**, Burghardt RC, Knabe DA, Li XL, Spencer TE and Wang JJ. Important roles for L-glutamine in swine nutrition, growth and production. ASAS Triennial Growth Symposium, 2010.
101. Li X, Bazer FW, **Johnson GA**, Burghardt RC, *Erikson DW*, Shinzato I, Spencer TE and Wu G. Impacts of dietary supplementation with L-arginine between days 0 and 25 of gestation on the reproductive performance of gilts. Annual Experimental Biology Meeting, 2010.
100. **Johnson GA**, Song G, *Bailey DW*, *Dunlap KA*, Burghardt RC and Bazer FW. Cathepsin B, Cathepsin L and Cystatin C in Porcine Uteri and Placentae: A Model for Protein Modification During Utilization and Fluid-Phase Transport Across Uterine Epithelia, Areolae and Neonatal Gut. *Placenta* 2009; 30:P08.08/A55.

99. *Dunlap KA, Li X, C Satterfield M, Burghardt RC, Erikson DW, Halverson ML, Wu G, Bazer FW, Spencer TE, Magness RR, Bayless KJ and Johnson GA.* Antagonism of the Sphingosine 1-phosphate (S1P) signaling pathway in pregnant ewes alters placental architecture, amino acid transport and fetal growth. *Biol Reprod* 2009; 78 (Suppl 1):427.
98. Simmons R, *Erikson D, Kim J, Burghardt R, Johnson G, Bazer F and Spencer T.* IGFBP1, HSD11B1 and Prostaglandins in the Ovine Uterus during Early Pregnancy. *Biol Reprod* 2008; 81 (Suppl 1):181.
97. Kim J, Spencer TE, Burghardt RC, Wu G, **Johnson GA** and Bazer FW. Arginine stimulates proliferation of ovine trophoblast cells through FRAP1-RPS6K-RPS6 signaling cascade and synthesis of nitric oxide and polyamines. *Biol Reprod* 2009; 81 (Suppl 1):488.
96. Gao H, **Johnson GA**, Wu G, *Bailey DW, Halverson ML, Burghardt RC and Bazer FW.* Glucose and glucose transporters in pig uteri and conceptuses. *Biol Reprod* 2008; 78 (Suppl 1):225.
95. *Erikson DW, Burghardt RC, Bazer FW, Johnson GA and Bayless KJ.* Secreted Phosphoprotein 1 (SPP1, Osteopontin) Stimulates Adhesion and Migration of Circulating Endothelial Cells in Pigs. *Biol Reprod* 2009; 81 (Suppl 1):91.
94. **Johnson GA**, Song G, *Bailey DW, Dunlap KA, Burghardt RC, Spencer TE and Bazer FW.* Cathepsin B, Cathepsin L and Cystatin C in Porcine Uteri and Placentae: A Model for Protein Modification During Utilization and Fluid-Phase Transport Across Uterine Epithelia, Areolae and Neonatal Gut. *Biol Reprod* 2008; 81 (Suppl 1):403.
93. Wu G, Bazer FW, **Johnson GA**, Kim SW and Spencer TE. The impact of amino acid nutrition on pregnancy outcome in pigs: mechanisms and implications for swine production. American Society of Animal Science Annual Meeting, 2009.
92. Bazer FW, Gao H, **Johnson GA**, Wu G, Bailey DW and Burghardt RC. Select nutrients and glucose transporters in pig uteri and conceptuses. 8th International Conference on Pig Reproduction, Banff Canada, 2009.
91. Wu, G, Bazer FW, Cudd TA, Jaeger LA, **Johnson GA**, and Spencer TE. Important roles of amino acids in fetal growth and development. Animal Endocrinology Meeting, 2008.
90. Spencer TE, **Johnson GA**, Burghardt RC, Wu G, and Bazer FW. Conceptus-endometrial interactions in ruminants. International conference on Food Animal Endocrinology, Greece, 2008.
89. **Johnson GA**, Kayla J. Bayless KJ and Dunlap KA. Involvement of the sphingosine-1-phosphate signaling pathway in regulating ovine endometrial angiogenesis during pregnancy. International Federation of Placenta Associations meeting, and 12th Conference of the European Placenta Group, 2008.

88. Spencer TE, **Johnson GA**, Burghardt RC, Wu G and Bazer FW. Genes and Pathways Regulating Implantation: Comparative Insights from Sheep. EU-COST GEMINI Meeting, 2008.
87. **Johnson GA**, Kim J, Erikson DW, Song G, Spencer TE, Bayless KJ, Wu G, Burghardt RC and Bazer FW. Secreted phosphoprotein one (SPP1 or osteopontin) binds α v β 3 and α 5 β 1 integrins on ovine trophoblast to mediate cell attachment and stimulate the FRAP1/mTOR pathway. Biol Reprod 2008; 78 (Suppl 1):224.
86. Dunlap KA, Kwak H, Su S-C, Mendoza A, Burghardt RC, Bazer FW, Magness RR, **Johnson GA** and Bayless KJ. Involvement of the sphingosine-1-phosphate cell signaling pathway in regulating ovine endometrial angiogenesis during pregnancy. Biol Reprod 2008; 78 (Suppl 1):307.
85. Burghardt RC, Spencer TE, Bayless KJ, Burghardt JR and **Johnson GA**. Enhanced focal adhesion assembly reflects increased mechanosensation and mechanotransduction along the maternal-conceptus interface during pregnancy in sheep. Biol Reprod 2008; 78 (Suppl 1):225.
84. Gao H, Wu G, Spencer TE, **Johnson GA** and Bazer FW. Cationic amino acid transporters in the peri-implantation ovine uterus and conceptus. Biol Reprod 2008; 78 (Suppl 1):507.
83. Kim J, Spencer TE, Song G, Burghardt RC, Wu G, **Johnson GA** and Bazer FW. Arginine, leucine, glutamine, and glucose stimulate on PI3K-AKT1 and FRAP1-RPS6K signaling cascades in ovine conceptuses. Biol Reprod 2008; 78 (Suppl 1):522.
82. Erikson DW, Burghardt RC, Jaeger JA, Bayless KJ and **Johnson GA**. Secreted phosphoprotein 1 (SPP1, osteopontin) mediates porcine conceptus adhesion through specific integrin receptors on conceptus trophoblast and uterine luminal epithelium. Biol Reprod 2008; 78 (Suppl 1):23.
81. Bailey DW, Dunlap KA, Song G, Gao H, Erikson DW, Bazer FW, Wu G, Burghardt RC and **Johnson GA**. Prolonged progesterone exposure in the absence of conceptus factors has predicted effects on uterine physiology, but does not support uterine gland development or SPP1 and FGF7 expression in pigs. Biol Reprod 2008; 78 (Suppl 1):35.
80. Massuto DA, Kneese EC, Hoper RN, Ing NH, **Johnson GA**, Burghardt RC and Jaeger LA. Differential expression of integrins and latency associated peptide (LAP) implicate functional roles in conceptus-maternal communication during porcine periimplantation. Biol Reprod 2008; 78 (Suppl 1):381.
79. Wu G, Bazer FW, **Johnson GA** and Spencer TE. Proline metabolism in the conceptus: implications for fetal growth and development. National Cancer Institute Meeting, 2007.
78. Spencer TE, Burghardt RC, **Johnson GA**, Wu G and Bazer FW. Pathways Regulating Conceptus-Endometrial Interactions: Insights from the Sheep. Mammalian Embryogenomics Meeting, 2007.
77. Bazer FW, Gao H, Kim J-Y, Satterfield C, Spender TE, Wu G and **Johnson GA**. Ovine conceptus development and nutrient signaling via mammalian target of rapamycin (FRAP1). Mammalian Embryogenomics Meeting, 2007.

76. Massuto D, Hooper RN, Kneese E, **Johnson GA**, Burghardt RC and Jaeger LA. Intrauterine infusion of recombinant transforming growth factor beta latency-associated peptide disrupts porcine conceptus development. *Biol Reprod* 2007; 77 (Suppl 1):453.
75. **Johnson GA**, Dunlap KA, Reed KM, White FJ, Bayless KJ and Burghardt RC. The sheep conceptus differentially regulates uterine Secreted phosphoprotein 1 (SPP1, or for increased histotrophic and hematotrophic support of pregnancy. *Biol Reprod* 2007; 77 (Suppl 1):118.
74. Burghardt RC, Reeder AT, Nguyen BT, Burghardt JR, Taylor JD, Spencer TE and **Johnson GA**. Focal adhesions assemble between ovine myometrial cells during pregnancy in response to mechanosensation/mechanotransduction and are dismantled after parturition. *Biol Reprod* 2007; 77 (Suppl 1):287.
73. Erikson DW, Burghardt RC, Bayless KJ and **Johnson GA**. Secreted phosphoprotein 1 isolated from uterine secretions promotes integrin-mediated adhesion of porcine trophoblast cells. *Biol Reprod* 2007; 77 (Suppl 1):290.
72. Jin-Young K, Spencer TE, Gao H, Wu G, **Johnson GA** and Bazer FW. Insulin-like growth factor 2 (IGF2) activates AKT signaling in ovine trophoblast cells. *Biol Reprod* 2007; 77 (Suppl 1):203.
71. Dunlap KA, Bayless KJ, Mendoza EA, Burghardt RC, Spencer TE, Bazer FW, **Johnson GA**. Involvement of sphingosine-1-phosphate and secreted phosphoprotein 1 in regulating uterine angiogenesis for ovine pregnancy. *Biol Reprod* 2007; 77 (Suppl 1):289.
70. Gao H, Spencer TE, Wu G, **Johnson GA** and Fuller W. Bazer. Glucose transporters in the ovine uterus and conceptus during pregnancy. *Biol Reprod* 2007; 77 (Suppl 1):500.
69. Bazer FW, Spencer TE, **Johnson GA** and Burghardt RC. Regulation of expression of uterine factors regulating conceptus development in domestic animals. *Keystone Symposium on Reproduction: Advances and Challenges*. Santa Fe, New Mexico, 2007.
68. Burghardt RC*, **Johnson GA***, Burghardt JR, Taylor JD, Reeder AT, Nguyen BT, Spencer TE and Bazer FW. Enhanced focal adhesion assembly reflects increased mechanosensation/mechanotransduction along the maternal/conceptus interface during pregnancy in sheep. The 8th International Conference on the Extracellular Matrix of the Female Reproductive Tract. Maui, Hawaii, 2006. *Equal contribution by both laboratories
67. Bazer FW, Gao H, Spencer TE, Wu G, **Johnson GA**. Mammalian target of rapamycin (FRAP1) in ovine conceptus development. 7th International Ruminant Reproductive Symposium. Wellington, New Zealand, 2006.
66. Spencer TE, Bazer FW, **Johnson GA**, Palmarini M and Burghardt RC. Fetal-maternal interactions during the establishment of pregnancy. 7th International Ruminant Reproductive Symposium. Wellington, New Zealand, 2006.
65. Gao H, Spencer TE, Wu G, **Johnson GA**, Bazer FW. Mammalian target of rapamycin in ovine conceptus development. *Biol Reprod* 2006; 75 (Suppl 1):230.
64. Ross JW, Ashworth MD, Stein DR, DeSilva U, Ayoubi P, Prather RS, Whitworth KM, Green JA,

White FJ, Johnson GA, Geisert RD. Alteration of porcine endometrial gene expression associated with conceptus loss following endocrine disruption with exogenous estrogen. *Biol Reprod* 2006; 75 (Suppl 1):163.

63. **Johnson GA, Burghardt JR, Taylor JD, Reeder AT, Nguyen BT, Burghardt RC.** Evidence for integrin activation (focal adhesion formation) at the conceptus-maternal interface of pregnant sheep. *Biol Reprod* 2006; 75 (Suppl 1):73.

62. Gao H, Spencer TE, Wu G, **Johnson GA**, Bazer FW. Mammalian target of rapamycin in ovine conceptus development. *Biol Reprod* 2006; 75:.

61. Burghardt RC, *White FJ*, Hu J, *Joyce MM*, Spencer TE, **Johnson GA.** Secreted phosphoprotein 1 (SPP1, osteopontin) is induced by estrogen in mouse uterine luminal epithelium during conceptus attachment for implantation. *Biol Reprod* 2006; 75 (Suppl 1):125.

60. *Joyce MM, Burghardt JR*, Burghardt RC, Hooper RN, Jaeger LA, **Johnson GA.** Pig conceptus interferon (IFN) gamma may ablate uterine major histocompatibility complex (MHC) class I and beta-2 microglobulin expression at the maternal-placental interface. *Biol Reprod* 2006; 75 (Suppl 1):14.

59. *Al-Ramadan S, Ka H, Johnson GA, Jaeger JA, Burghardt RC, Spencer TE, Bazer FW.* Regulation of fibroblast growth factor 7 (FGF7) expression in the pig uterine endometrium by progesterone (P4) and estradiol (E2). *Biol Reprod* 2006; 75 (Suppl 1):118.

58. Banerjee A, Burghardt RC, **Johnson GA, White FJ, Ramaiah SK.** Temporal expression and localization of osteopontin mRNA and protein in the rat alcoholic steatohepatitis model. American College of Toxicology, 2005.

57. **Johnson GA.** Temporal and spatial expression of osteopontin in the uterus of cyclic and pregnant mice. Gordon Research Conference, 2005.

56. Burghardt RC, *White FJ, Greggs SJ*, Spencer TE, **Johnson GA.** The induction of osteopontin in ovine endometrial stroma requires conceptus attachment. *Biol Reprod* 2005; 73 (Suppl 1):586.

55. **Johnson GA, White FJ**, Ross JW, Joyce MM, Geisert RC, Burghardt RC. Steroid regulation of cell specific osteopontin expression in the pregnant porcine uterus. *Biol Reprod* 2005; 73 (Suppl 1):188.

54. *White FJ*, Burghardt RC, Croy BA, **Johnson GA.** Osteopontin is expressed by endometrial macrophages and decidual natural killer cells during mouse pregnancy. *Biol Reprod* 2005; 73 (Suppl 1):155.

53. *Joyce MM, Ross JW, Ashworth MD, Geisert RC, Burghardt RC* and **Johnson GA.** STAT1 is differentially regulated by conceptus estrogen and proteins in the porcine uterus. *Biol Reprod* 2005; 73 (Suppl 1):151.

52. *Geisert RD, Ross JW, Ashworth MD, White FJ, Johnson GA* and DeSilva U. Maternal recognition of pregnancy signal or endocrine disruptor: The two faces of estrogen during establishment of pregnancy in the pig.

51. Ross JW, Ashworth MD, Stein DR, DeSilva U, Ayoubi P, Prather RS, Whitworth KM, Agca C,

Kim J-G, Green JA, *White FJ*, **Johnson GA** and Geisert RD. Identification and analysis of molecular markers following endocrine disruption of pregnancy in the pig.

50. **Johnson GA**. Extracellular matrix proteins and pregnancy: are there roles in implantation and placentation? Proceedings of the 45th congress of the DFG graduate seminar “Cell -Cell Interaction in Reproduction”, Geissen, Germany, Nov 20, 2004. *Andrologia* 2005; 37:1-7..

49. *Muñiz JJ*, *Joyce MM*, Burghardt RC and **Johnson GA**. Glycosylation dependent cell adhesion molecule 1 (GLYCAM-1) expression in ovine placentomes implies roles in hematotrophic support for conceptus development. *Biol Reprod* 2004; 70 (Suppl 1):521.

48. *White FJ*, *Joyce MM*, Hu J, Spencer TE., Burghardt RC and **Johnson GA**. Temporal and spatial expression of uterine osteopontin during the murine estrous cycle and pregnancy. *Biol Reprod* 2004; 70 (Suppl 1):265.

47. *Joyce MM*, Burghardt RC, Spencer TE and **Johnson GA**. Conceptus secretory factors, other than estrogen, increase expression of interferon-stimulated genes (ISGs) in the porcine endometrium during pregnancy. *Biol Reprod* 2004; 70 (Suppl 1):517.

46. Wu G, Spencer TE, **Johnson GA** and Bazer FW. Polyamine synthesis from proline in the developing porcine placenta. *Biol Reprod* 2004; 70 (Suppl 1):286.

45. **Johnson GA**. Extracellular matrix and integrin interactions during implantation and placentation: osteopontin and integrin receptors. Ninth International Federation of Placenta Associations, 10th Conference of the European Placenta Group, Mainz, Germany, 2003

44. Spencer TE, **Johnson GA**. Biology of progesterone and placental hormone actions on the uterus. *Biol Reprod* 2003; 68 (Suppl 1):MS19.

43. Kodali K, Davitt CM, **Johnson GA**, Vanderwall D and Ott TL. Dynamin family member and antiviral protein Mx, co-localizes with autocrine motility factor receptor in an ovine uterine luminal epithelial cell line. *Biol Reprod* 2003; 68 (Suppl 1):168.

42. Wu G, Self JT, **Johnson GA**, Bazer FW and Spencer TE. Developmental changes of placental nitric oxide synthesis in pigs. *Biol Reprod* 2003; 68 (Suppl 1):99.

41. Wu G, **Johnson GA**, Bazer FW and Spencer TE. Regulation of placental nitric oxide synthesis by estrogen and progesterone in pigs. *Biol Reprod* 2003; 68 (Suppl 1):610.

40. Zaunbrecher GM, Spencer TE, Burghardt RC, *Joyce MM*, Bazer FW and **Johnson GA**. Regulation of GlyCAM-1 and L-selectin expression in the pregnant ovine uterus and placenta. *Biol Reprod* 2003; 68 (Suppl 1):318.

39. *Joyce MM*, Burghardt RC, Bazer FW, Zaunbrecher GM and **Johnson GA**. Interferon-stimulated genes (ISGs) are induced in the endometrium of pregnant but not pseudopregnant pigs. *Biol Reprod* 2003; 68 (Suppl 1):230.

38. **Johnson GA**, *Joyce MM*, *Lewis S*, *Gonzalez JF*, Burghardt RC, Woldesenbet S and Newton GR. Caprine uterine and placental osteopontin (OPN) expression is distinct among epitheliochorial implanting species. *Biol Reprod* 2003; 68 (Suppl 1):229

37. **Johnson GA**. Osteopontin and implantation/placentation in domestic livestock species. Invited to the Reproductive Tract Biology Research Gordon Conference, New Investigators Symposium, 2002).
36. Remper LA, Austin KJ, Francis BR, Choi YS, Spencer TE, **Johnson GA** and Hansen TR. Extracellular function of recombinant ISG17. (Serono Symposium, 2002).
35. **Johnson GA**, Burghardt RC, Spencer TE and Bazer FW. Osteopontin and implantation/placentation in domestic livestock species. (Invited to Third Annual International Conference on Osteopontin and Related Proteins (ICORP), 2002).
34. Ahmadzadeh A, **Johnson GA**, Falk DG, Grove AV and Glaze JB. Effect of incorporating a low dose of estradiol cypionate (ECP) into a timed artificial insemination spotocol on estrous behavior and conception rates in beef cattle. (Annual Western Section of Animal Science Meeting, 2002).
33. **Johnson GA**, *Joyce MM* and Burghardt RC. Osteopontin/early T-cell activation factor-1 (OPN/ETA-1) is expressed by fetal placental immune cells after Day 20 of pregnancy in sheep but not pigs. *Biol Reprod* 2002; 66(suppl 1):272.
32. *Joyce MM*, Hansen TR and **Johnson GA**. Interferon-stimulated gene 17 (ISG17) is expressed in the porcine uterus and may be critical to placental development across species. *Biol Reprod* 2002; 66(suppl 1):185.
31. Jaeger, LA, **Johnson GA**, Bazer FW and Burghardt RC. Integrated roles of growth factors, integrins, and matrix proteins in conceptus development and implantation. (Invited to the Animal Science Annual Meeting, 2002).
30. Pharrer C, Hallack S, **Johnson GA**, Burghardt RC, Bazer FW and Leiser R. Expression of osteopontin in bovine placentomes and interplacentomal areas from early placentation until term. *Biol Reprod* 2002; 66(suppl 1):229.
29. *Al-Ramadan SY*, **Johnson GA**, Jaeger LA, Brinsko SP and Burghardt RC. Distiribution of integrin subunits, muc-1 and osteopontin in equine uterine epithelium and conceptuses during early pregnancy. *Biol Reprod* 2002; 66(suppl 1):323.
28. Sinor SJ, *Joyce MM*, Yankey SJ, Assiri AM, Kodali K, Hartt LS, Robison M, **Johnson GA** and Ott TL. Mx, estrogen receptor (ER) and progesterone receptor (PR) expression in ovine placental and interplacentomal endometrium during days 25 to 120 of pregnancy. *Biol Reprod* 2002; 66(suppl 1):244.
27. Hartt LS, *Joyce MM*, Sinor SJ, Liu H, **Johnson GA**, Vanderwall DK and Ott TL. Temporal and spatial regulation of estrogen receptor α (ER) and progesterone receprot (PR) expression in the endometrium of nonpregnant and early pregnant mares. *Biol Reprod* 2002; 66(suppl 1):538.
26. Elias K, Lobo SC, **Johnson GA**, Burghardt RC and Fazleabas AT. Characterization of the phenotype of a human endometrial cell line: HES. *Ann Meeting Soc for Gynecol Invest* 2001.
25. Gray CA, Burghardt RC, **Johnson GA**, Bazer FW and Spencer TE. The defect in conceptus elongation in uterine gland knockout (UGKO) ewes is due to an absence of endometrial glands, but not differences in expression of luminal epithelial adhesion molecules. *Biol Reprod* 2001; 64 (suppl

1):208.

24. Choi YS, **Johnson GA**, Burghardt RC, Berghman LR, Joyce MM, Bazer FW and Spencer TE. Epithelial expression of interferon regulatory factor two restricts expression of interferon tau-stimulated genes to the endometrial stroma and glandular epithelium of the ovine uterus. *Biol Reprod* 2001; 64 (suppl 1):6.
23. Bazer FW, Spencer TE, **Johnson GA**, Burghardt RC and Jaeger LA. Servomechanisms in the pregnant ovine uterus: mechanisms for establishment and maintenance of pregnancy. *Biol Reprod* 2001; 64 (suppl 1):M13.
22. Joyce MM, Spencer TE, Bazer FW, Burghardt RC, Pfarrer C and **Johnson GA**. Evidence for stromal decidualization in the pregnant ovine uterus. *Biol Reprod* 2001; 64 (suppl 1):538.
21. **Johnson GA**, Bazer FW, Garlow JE, Sencer TE, Pfarrer C and Burghardt RC. Osteopontin and activated $\alpha_v\beta_5$ integrin receptors during implantation and placentation in sheep. *Biol Reprod* 2001; 64 (suppl 1):247.
20. Stewart MD, **Johnson GA**, Burghardt RC, Vyhldal CA, Safe SH, Bazer FW and Spencer TE. Effects of interferon tau on short- and long-term activation of STAT proteins in immortalized ovine uterine luminal epithelial cells. *Biol Reprod* 2000; 62 (suppl 1):31.
19. Spencer TE, **Johnson GA**, Stewart MD, Joyce MM, Gray CA, Taylor KM, Gertler A, Gootwine E and Bazer FW. Effects of ovine placental lactogen and growth hormone on ovine endometrial function. *Biol Reprod* 2000; 62 (suppl 1):401.
18. Jaeger LA, Burghardt RC, **Johnson GA** and Bazer FW. Activation of conceptus and maternal integrins by transforming growth factor beta latency associated peptide. *Biol Reprod* 2000; 62 (suppl 1):444.
17. **Johnson GA**, Bazer FW, Jaeger LA, Spencer TE, Pfarrer C and Burghardt RC. Role of Muc-1, integrins and extracellular matrix components in the implantation cascade in sheep. *Biol Reprod* 2000; 62 (suppl 1):445.
16. Garlow JE, Ka H, **Johnson GA**, Jaeger LA, Burghardt RC, and Bazer FW. Role of osteopontin during early pregnancy in pigs. *Biol Reprod* 2000; 62 (suppl 1):446.
15. Hicks BA, Carnahan KG, Baldock JA, Yankee SJ, Bazer FW, **Johnson GA**, Spencer TE and Ott TL. Expression of the antiviral protein Mx in an immortalized ovine uterine glandular epithelial cell line. *Biol Reprod* 2000; 62 (suppl 1):463.
14. Bazer FW, Fleming JGW, **Johnson GA**, Choi YS, Stewart MD and Spencer TE. Interferon-tau inhibits transcription of the ovine estrogen receptor alpha gene: involvement of STATs and IRFs. *Biol Reprod* 2000; 62 (suppl 1):471.
13. Ka H, Jaeger LA, **Johnson GA**, Spencer TE and Bazer FW. Regulation of keratinocyte growth factor expression and its functions in the porcine uterus. *Biol Reprod* 2000; 62 (suppl 1):483.
12. Asselin E, **Johnson GA**, Spencer TE and Bazer FW. Progesterone and interferon-tau regulate monocyte chemotactic protein-1 (MCP-1) in the ovine uterus. *Biol Reprod* 1999; 60 (suppl 1):6.

11. Newton GR, Woldesenbet S, Green T, H Powell, Sonnier K and **Johnson GA**. H antigen expression by ovine endometrial cells. Biol Reprod 1999; 60 (suppl 1):85.
10. Spencer TE, **Johnson GA**, Burghardt RC, Fleming JGW and Bazer FW and Development and characterization of immortalized ovine endometrial cell lines. Biol Reprod 1999; 60 (suppl 1):155.
9. Stewart MD, **Johnson GA**, Stagg CA, Burghardt RC, Schuler LA, Bazer FW and Spencer TE. Prolactin receptor expression in the ovine uterus. Biol Reprod 1999; 60 (suppl 1):180.
8. Bazer FW, **Johnson GA**, Stagg CA, Taylor KM, Gootwine E, Gertler A and Spencer TE. A servomechanism in the ovine uterus regulates endometrial gene expression. Biol Reprod 1999; 60 (suppl 1):181.
7. **Johnson GA**, Spencer TE, Burghardt RC and Bazer FW. Progesterone induces osteopontin expression in ovine endometrial glands. Biol Reprod 1999; 60 (suppl 1):377.
6. Wang G, **Johnson GA**, Spencer TE and Bazer FW. Generation of immortalized porcine uterine cell lines. Biol Reprod 1999; 60 (suppl 1):540.
5. **Johnson GA**, Gray CA, Word JB, Ott TL, Spencer TE, Burghardt RC, Spencer TE and Bazer FW. Expression and secretion of osteopontin by ovine endometrium and conceptuses. Biol Reprod 1998; 58 (suppl 1):152.
4. Austin KJ, **Johnson GA** and Hansen TR. Interferon-tau induces transcription of ubiquitin cross-reactive protein mRNA as well as a larger related transcript in bovine endometrium. Endocrinology 1998; (suppl xx): P2-434.
3. Austin KJ, **Johnson GA**, Talbot CT and Hansen TR. Interferon-tau may elicit specific responses in endometrium through signal transduction pathways other than the JAK/STAT system. Biol Reprod 1997; 56 (suppl 1):159.
2. **Johnson GA**, Austin KJ, Van Kirk EA and Hansen TR. Pregnancy and interferon-tau induce conjugation of bovine ubiquitin cross-reactive protein to cytosolic uterine proteins. Biol Reprod 1997; 56 (suppl 1):160.
1. Teixeira MG, Austin KJ, Perry DJ, Dooley VD, **Johnson GA** and Hansen TR. Granulocyte chemotactic protein-2 (GCP-2) is a pregnancy-associated uterine chemokine. Biol Reprod 1996; 54 (suppl 1):xx.